

QUOTE

"Hatred is the coward's revenge for being intimidated."  
—George Bernard Shaw

# The Chelsea Standard

35¢  
per copy

ONE HUNDRED-SEVENTEENTH YEAR—No. 39

CHELSEA, MICHIGAN, WEDNESDAY, FEBRUARY 24, 1988

22 Pages This Week



BRIDGETOWN CONDOMINIUMS are beginning to dominate the landscape behind St. Barnabas Episcopal church on Old US-12. This used to be a field with a few trees. Chelsea's first condominium project is being developed by Lloyd and Jerry Bridges. It will have 80 units when completed.

## Heating-Cooling Firm Plans To Relocate in Chelsea Industrial Park

An Ypsilanti heating and cooling firm plans to move its operations to the Chelsea Industrial Park by this summer.

Indoor Comfort, Inc., chief operating officer Dan Henson, a Chelsea resident, said he plans to construct a 5,000-square-foot building on the lot immediately south of Roberts Body Shop.

The 37-year-old company has 18 employees in addition to Henson, four of whom are Chelsea residents. It specializes in the heating and cooling systems for both businesses and residences. Henson said "we do a lot of apartments and condos."

"I'd like to have a lot of work in Chelsea," Henson said.

"Let's face it, there's not a lot of

new construction in Ypsilanti and new construction is what I like to do most. Everything seems to be creeping west of Ann Arbor with all the development of Jackson Rd. The move makes a lot of sense logistically."

Indoor Comfort is the subcontractor for Bridgetown Condominiums. The company has also been part of the renovation of Chelsea's 14th district courthouse.

Henson said another reason for moving is his current building is old and not laid out as he'd like it to be.

In addition, Henson says the business is understaffed and he'll need to hire more people.

The Chelsea facility will house business offices and a sheet metal fabrication plant.

In addition, village council tentatively agreed to let Henson build a cold storage warehouse, part of which he will rent to other businesses or individuals. The storage facility and the plant will be built on the same lot.

The next step is for Henson to have his building design approved by the Chelsea Industrial Park Architectural Control Committee consisting of Jim Finch, Charles Pressley, Richard Haugen and Frederick Belser.

## Armed Robber Takes \$368 from '76' Station

A knife-wielding robber made off with \$368 in cash from the Union 76 station on S. Main St. on Saturday, Feb. 20.

According to Chelsea police, attendant Anita Marie Welch, 20, of 6379 Chelsea-Manchester Rd., was in the back of the store shortly after 10 p.m. when she heard the front door open. When she approached the front of the store she didn't see anyone and she placed a box of cigarettes by the cash register.

At that point, police said, Welch turned and saw a man in a gray ski mask who had a blue pillow case in his hand.

Police said the man told Welch to "put the money in the bag," and when she didn't move he repeated the command.

When she grabbed the pillow case she saw the knife in the man's hand,

police said. The knife had a blade about 6" long, police said.

Welch put paper money from the register into the pillow case and the man left the store and walked north on Main St.

"For some reason she called Federal Screw Works first," said Chelsea Police Chief Leonard McDougall.

The man was described as about 20-years-old, 5' 6" tall, white, with slim build. He was wearing a gray trench coat and brown gloves.

Police are continuing their investigation.

## Fate of Grass Lake Depot Still Unclear

A final decision on the fate of the Grass Lake historic depot has not yet been made. The Grass Lake village council has ordered that the depot be torn down by March 5, unless a buyer is willing to restore it. Owner of the property Jim Leonard has two offers which he is deciding between, while still open to alternative bids.

Only one of the bidders would save the station, but that person is only willing to buy the station, not the adjoining property. The second buyer would buy the whole parcel offered by Leonard including the deserted gas station and car wash, but would tear down the depot.

The depot, unique for a town its size because it is made with stone, not wood, was built in 1843. Leonard bought it to develop into a restaurant in 1976, but abandoned the project after the depot burned in 1979, leaving only the stone exterior. People in Grass Lake generally believe that the fire was the result of arson, but no one has been able to prove it.

Leonard said it has always been his intention that the depot be used for a public park and he has been waiting for an offer from the public sector to buy it, although he has had a private buyer interested in it for the last three or four years.

Before the previous owners, Bob and Bobby Mather, former publishers of the Grass Lakes News, would sell it to him, they checked with the village and township to see if either unit of government would purchase it, preferring that it belong to the public.

Grass Lake township clerk Marge Clark said that the township made an offer on the depot a year ago but was

(Continued on page six)

## Residents Near Landfill Told Not To Drink Water As Tests Detect Arsenic

By Brian Hamilton

The story of alleged contamination of groundwater by the village landfill is growing more complex by the week.

Residents of Wildflower Ridge say they have been advised by the Washtenaw County Health Department not to drink their well water because tests have found detectable levels of arsenic.

Steve Manville, toxic and hazardous waste specialist for the county, said tests performed on wells of five residences at the request of the Department of Natural Resources have shown levels of arsenic that approach or exceed the safe water standard set by the U.S. Environmental Protection Agency. The standard is 50 parts per billion. The home with the highest level tested at 56 parts per billion and another tested at 49. The other three were lower than 49.

However, in an interview last Thursday, Manville softened his advice.

"I don't want to leave the impression that they shouldn't drink their water," Manville said.

"From a health standpoint, I don't think the arsenic is at harmful levels. We went to the homes to take confirmation samples. We're trying to gather more information."

DNR requested the tests because Wildflower Ridge is adjacent to the village landfill, which has come under fire recently for alleged pollution of the groundwater. Wildflower Ridge is also in the direction of the flow of the groundwater.

Manville said, however, that it's likely the arsenic is showing up because the wells go down about 100 feet into a shale formation that is known to produce arsenic naturally.

"It's pretty well documented that arsenic is in water in various places in the state," Manville said.

"All the wells on Wildflower Ridge go into that shale formation. Well logs show there is a substantial clay layer in the area, about 30-60 feet. If the arsenic is coming from the landfill, it would have to go through that clay layer."

Tests for arsenic are apparently not routinely performed when wells are dug, according to the health department. Consequently, there is no way to determine whether the arsenic has always been present in the wells.

In addition, the most recent round of tests of landfill monitoring wells by both the DNR and village did not include tests for arsenic, according to assistant village manager Lee Fahrner. So no one knows whether landfill groundwater contains arsenic.

"I'm sure the DNR will ask us to test the monitoring wells for arsenic now," Fahrner said.

"Even if they didn't ask, I think we'd do it anyway."

Synthia Noble, engineer for the DNR, confirmed Friday that tests for arsenic will be conducted.

Fahrner said he has received several telephone calls from residents in the area, including one resident who accused him of poisoning his well and demanded immediate action.

"I don't blame them and I can understand their concerns," Fahrner said.

"If my water had those levels of arsenic, I don't think I'd want to drink it either. But right now we don't know what's causing the problem."

Two other factors have further complicated the contamination issue.

Manville confirmed that the county and the DNR plan to investigate a low-lying area near the landfill where illegal dumping allegedly took place over a number of years. The site is west of the landfill.

In addition, the DNR has received the results of its most recent round of tests of landfill monitoring wells and once again the tests don't come close to matching the results of tests commissioned by the village. The tests were performed on split samples of water from the wells.

DNR tests found CIS 1,2 dichloroethene at 350 parts per billion. Village tests didn't find the chemical present at all.

"Once again, I don't think we can come to any conclusions," Fahrner said.

"It makes you begin to wonder if you can trust any of the results."

The DNR says it will not issue the village a new landfill operating license until the village agrees to clean up any groundwater contamination caused by the landfill.

Noble said she hopes to set up an information night in Chelsea in March, when the public will have a chance to ask questions.

## Meet Your Candidates

This is the second in a series of profiles of candidates for the 1988 Chelsea village elections. This week's stories focus on two candidates for village trustee, challenger Harold Allen and incumbent Gary Bentley. The Chelsea Standard does not endorse any candidate(s) for any village office.

### Harold Allen . . .

Harold Allen, 250 Wilkinson St., is a lifetime resident of Chelsea. He's a graduate of the Chelsea High school class of 1973 and is self-employed working on various investment opportunities. He is a single parent, rearing his nine-year-old daughter Autumn. He served two years in the U.S. Army after high school graduation.

Allen has most recently been in the news as the organizer of the 1987 Chelsea fireworks display. He and village council had a couple of heated sessions late last spring and early summer, with each side blaming the other for delays. Allen says he lost nearly \$4,000 on the show but doesn't know the exact figure because, "I know I'll never get it back so I don't want to know how much I lost."

Allen has been working on the 1988 show almost since the last one was over, and again is encountering opposition as council has tripled the amount of liability insurance required.

Allen has been accused of being a one-issue candidate with the fireworks as that issue.

"I expected that but that is not the case," Allen said.

"The fireworks problems only precipitated my running. One of the key things I see missing from the council is someone who genuinely wants to pursue issues that some residents care about. The council is either on or off, yes or no, and nobody is trying to adapt and compromise and resolve the issues."

Allen says the first thing he would pursue, if elected, is a survey of village residents concerning their attitudes about various issues.

"One of the biggest issues is communication between the village and the council," Allen says.

"I don't think council really knows how the majority of the village feels about the issues. They may talk to their friends and people they know but do they really know how most people feel? It's like trying to set a budget without knowing how much money you have."

The Jaycees conducted a survey while Allen was in one of his two terms as president of the previous incarnation of the Chelsea Jaycees, so he believes he knows how to go about it.

Allen believes that many people in Chelsea are apathetic about village government, but he says council's coldness to their needs has made them believe they are powerless to do anything for the village.

"If you get told enough times that you can't do something, pretty soon

(Continued on page six)

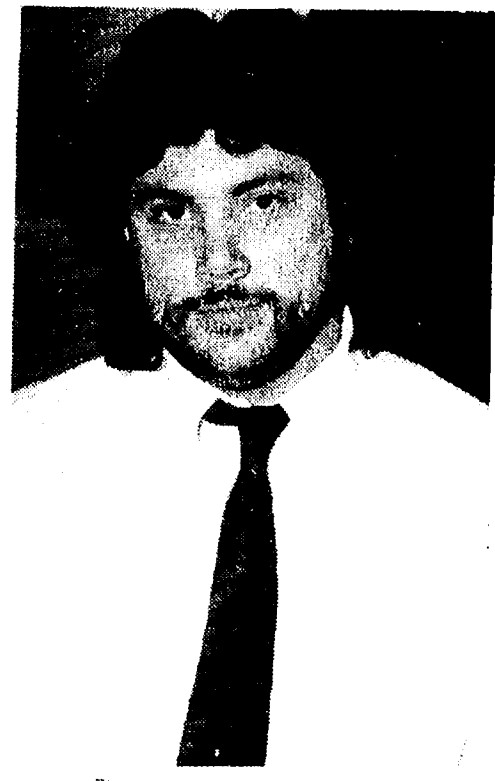

HAROLD ALLEN



GARY BENTLEY

### Gary Bentley . . .

Gary Bentley, 223 Harrison St., is seeking his second term on the village council.

Bentley has lived in the Chelsea area for 27 years, with 22 of those years in the village.

He moved here from Pikeville, Ky., to look for employment. For the last 19 years he has worked for Chelsea Milling Co. in the maintenance department.

Bentley said he had originally intended not to seek a second term but enough people approached him that he changed his mind.

With the exception of Richard Steele, Bentley probably votes against the council majority more than any other candidate. Bentley was one of two trustees to vote against the Downtown Development Authority's financing plan. His primary reason was that no one knew whether tax increment financing, the cornerstone of the plan, would be ruled legal or not.

"Another concern is I can't see taxing taxpayers' money and building parking lots up town," Bentley says.

"I think council could work with any group who wants to help but I don't see spending tax money."

Bentley says he would support a special assessment on businesses downtown who would benefit from the improvements.

"That's the people who would gain most from it so that's who should pay."

The growth of Chelsea is of concern to Bentley.

"I really hate to see the village grow as fast as it is but I'm sure it's going to grow even faster," Bentley says.

"But I think the village has done about everything it could do to make sure it doesn't grow out of control. It wouldn't surprise me to see the population almost double in five or 10 years."

Bentley said he would like to see the village more actively market the industrial park ("we've had a white elephant out there for a long time") and follow through on its vote to hire a realtor.

"I'd like to see us get some high tech businesses, but I'm not complaining about what's out there."

Bentley said he's convinced the Washtenaw Development Council has not done the job Chelsea hired it to do and that's one reason occupancy of the park is moving slowly. However, he says he believes that recent discussions with the development council will get them moving in the right direction.

In another key issue, Bentley believes the village should be prepared to go to court with the Department of Natural Resources over the landfill if necessary.

(Continued on page six)



JOHN WELLNITZ leads a double life! He claims he is retired and a senior citizen. But he is preparing to observe his 21st birthday Monday, Feb. 29. He was born Feb. 29, 1904 on a farm near Tipton. His wife, Ruth to whom he was married Aug. 12, 1926, died Sept. 24, 1987. They had made their home in Chelsea since Oct. 30, 1937. John retired in August 1968 as a representative of Metropolitan Life Insurance Co. Since retiring he has been the faithful reporter for the Chelsea Fair Board, bringing the information to The Standard for publication.



Established 1871 **The Chelsea Standard** Telephone (313) 475-1371

300 N. Main St., Chelsea, Mich. 48118

Walter P. Leonard and Helen May Leonard  
Brian Hamilton, Assistant Editor  
H. K. Leonard, General ManagerPublishers and Editors  
Assistant Editor  
General Manager

Published every Wednesday at 300 N. Main Street, Chelsea, Mich. 48118, and second class postage paid at Chelsea, Mich. under the Act of March 3, 1879. Postmaster: Send address changes to The Chelsea Standard, 300 N. Main St., Chelsea, Mich. 48118.

USPS No. 101-720

In Michigan:	Outside Michigan:
One year in advance.....\$12.50	One year in advance.....\$15.50
Six months.....\$ 7.00	Six months.....\$ 8.50
Single copies mailed.....\$ .75	Single copies mailed.....\$ .75

Subscription Rates (Payable in Advance)



NATIONAL NEWSPAPER ASSOCIATION

National Advertising Representative  
MICHIGAN NEWSPAPERS, INC.  
827 N. Washington Ave.  
Lansing, Mich. 48906

## JUST REMINISCING

Items taken from the files of The Chelsea Standard

### 4 Years Ago . . .

Wednesday, Feb. 22, 1984—

Seven vocal groups from CHS competed in the District Solo and Ensemble Festival at EMU, Ypsilanti. Gayla Bauer and Carrie Parkins, vocal duet, won a Division I rating.

Chelsea High school's Contemporaries ensemble won a Division I rating—Carol Warren, Sue Peterson, Shana Burke, Carrie Parkins, Tanya Mattoff, Carine Brown, Connie Bollinger, Cathy Basso, Gayla Bauer, Amy Wolter, Becky Finch, Debbie Morris and Laurie Heller. June Warren was their piano accompanist.

Madri-Guys ensemble won a Division II rating—Jim Weber, Bob Gimme, Ron Marshall, Tom Mull and Tom Carlson.

Gov. James Blanchard has inserted an \$800,000 item in his 1984-85 executive budget as a start on replacement of old wood cabin units at Cassidy Lake Technical School. The original cabins were constructed in 1939.

Attorneys for Mr. and Mrs. Ike Kozminski and their son, John, all of Lima township, have filed petitions asking that federal district Judge Charles W. Joiner either set aside jury verdicts against them on slavery charges or at least grant new trials.

### 14 Years Ago . . .

Thursday, Feb. 21, 1974—

Jack and Friedelle Winans took over as owners of Vogel's store on Feb. 15, 1974. The pair, pictured in The Standard surrounded on all sides by the boxes of merchandise that were almost a trademark of Helen Vogel's store, reported that it was "like Christmas" opening boxes of merchandise. "The very last thing we're going to do is modernize this place," said Jack Winans. The store seems to have changed little since the days when it was H. S. Holmes Mercantile Co., (established 1872) or, in later years, Vogel &amp; Wurster.

A permanent Secretary of State branch office has been authorized for Chelsea, Secretary of State Richard H. Austin announced. The office, located at 107 W. Middle St., will officially open as a five-day branch office on Feb. 25.

Chelsea wrestlers took their second league meet in as many seasons at Saline, and added further frosting to their victory by recording the first time in competition between Chelsea and Dexter in the sport that Dexter had not gained at least a share of the league title. Winning league championships in competition were Nick Kaiser, Mike Agopian, John Beeman and Darryl West.

Chelsea's new fire hall will be dedicated Sunday, Feb. 23, at special ceremonies scheduled with Sergeant Joseph Terze of the Michigan State Fire Marshal's office as guest speaker. Others who will be participating in the dedication ceremony are the Rev. R. A. J. Livingston, Congregational church pastor; Chelsea Village President Robert Daniels; Fire Chief James Gaken, the Rev. Fr. Francis Malizewski, St. Mary's church pastor; and the Chelsea High school pep band.

### 24 Years Ago . . .

Thursday, Feb. 20, 1964—

Chelsea's new fire hall will be dedicated Sunday, Feb. 23, at special ceremonies scheduled with Sergeant Joseph Terze of the Michigan State Fire Marshal's office as guest speaker. Others who will be participating in the dedication ceremony are the Rev. R. A. J. Livingston, Congregational church pastor; Chelsea Village President Robert Daniels; Fire Chief James Gaken, the Rev. Fr. Francis Malizewski, St. Mary's church pastor; and the Chelsea High school pep band.

CHS FFA "parli-pro" team won first place in the district contest at Manchester, and were guests at a Kiwanis Club meeting. This team received a gold award—Lynn Harvey, Edward Keezer, Jerry Bristle, Ken Bollinger, Donald Hinderer, James Schiller, Bill Wenk, Bill Watkins. Gary Jackson was their instructor.

Two Chelsea High school instrumental solos and an instrumental duet won a First Division rating at the annual Solo and Ensemble Festival at Willow Run. Winning soloists were David Winans with clarinet, and Gordon Beeman with coronet. Cheryl Lehman and Sandy Johnson played a flute duet.

### 34 Years Ago . . .

Thursday, Feb. 25, 1954—

Kiwanis Amateur Show try-outs were held at the high school gymnasium to select contestants for this Kiwanis Club principal fund raising event. Vocalists selected to take part were: Mary Ann Klink, Yvonne LeVan, Norma Jean Bailey, Sharon Treachler, Johnny Meehan, Billy, Dicky and Bobby Bunny, Judith Ann and Velma Wiseman, Dan Foytik, Carol Gieske and Beverly Brown. Bill Geddes, Neil Fahrner, Douglas Collyer, David Briston and Glen Weir entered the contest as a German band.

Clarence Trinkle, who recently relinquished his office as an elder of St. John's Evangelical and Reformed (Continued on page eight)



## MICHIGAN MIRROR

By Warren M. Hoyt, Secretary, Michigan Press Association

**Department of Education Develops A.I.D.S. Curriculum**  
State education officials announced they will be mailing curriculum packets on AIDS, to help school districts comply with a 1987 law requiring basic information about the disease be taught in schools.

The materials, which were jointly developed by the state Departments of Education and Public Health, provide instruction on facts and myths about AIDS, how the disease is and is not transmitted and how it can be prevented.

At the 9th and 10th grade levels, students will be taught about different levels of HIV infection and how the AIDS virus attacks the nervous system, as well as risk reduction techniques.

At the 11th and 12th grade level, instruction is to include various links in the communicable disease chain, and behavior which students can practice which will reduce the risk of HIV infection.

Wanda Jubb, health educator for the Department of Education, said it will be up to local districts to determine at which of the two grades the instruction will be given.

Teachers who will be providing the instruction will receive in-service training, State Board of Education

President Barbara Roberts-Mason said.

The curriculum units contain teacher resources, student worksheets and handouts, transparencies and videos. The materials are being provided through a grant from the Federal Center for Disease Control.

Local boards of education will review the materials before instruction begins in their schools, and parents will have the option of removing their children from the program if they wish, Roberts-Mason said.

Information about AIDS education was collected during two surveys last year, said Ned Hubbell, director of the board's Project Outreach.

Both high school students and parents overwhelmingly supported AIDS education, including how AIDS is transmitted, the characteristics of the disease, and how it can be prevented including use of condoms.

### Senate Committee Approves "Boot Camp" Bill

Legislation that would establish a "boot camp" for young criminal offenders has been approved by a Senate committee, with approval by the full Legislature expected to follow soon.

The bill would authorize the Department of Corrections to establish

military-regimen camps for first-time criminal offenders between the ages of 17 and 25. To meet the program's goal as an alternative to prison, the criminals would have to be facing sentences of at least one year.

The nearly \$1.6 million it would take to implement the program this year has already been budgeted, with an estimated \$2.4 million needed for fiscal year 1988-89.

Sen. Jack Welborn (R-Kalamazoo), sponsor of the legislation, said he hopes the camps fulfill a goal of rehabilitating young criminals, something, he said, that is not done in the prison system.

"If it comes off as operational as it is on paper, it will be the best program in the United States. I contend the only thing we teach in prison is how to be a better criminal. I believe a person facing hard labor and discipline has a better chance of going straight in the community," he said.

Judges would have discretion to send the offenders, at their consent, to a 90-day stint at the camp, followed by probation.

No visitors would be allowed, and the camps would stress military discipline, work projects in conservation areas and education.

Television access would be limited to one hour of news each day. If offenders violate camp rules, they may be sent back to the judge for resentencing.

The camps will also provide offenders with drug and alcohol abuse counseling and teach them how to fill out job applications.

The first 150-bed camp will be Camp Sable near Freesoil. It is to be converted from a traditional work camp program already in existence, with those inmates transferred to other corrections facilities.

A second camp is to open near Manistique next year.

Standard Classified Ads get quick results!

**Mr. Dees Sea Food 'n' Things**  
not your ordinary fish market  
Special-of-the-Week

**Swordfish . . . . . lb. \$8.95**  
**Tuna . . . . . lb. \$6.50**  
**Bay Scallops . . . . . lb. \$5.00**

**QUALITY IS OUR PRODUCT**  
**747-8475**  
3950 Jackson Ave.  
1/2 mile west of Wagner Rd.  
(next door to Madison Electric)

OPEN:  
Mon.-Thurs., 7:30-5:30  
Fri., 7:30-6  
Sat., 9-4:30

Yours truly,  
Uncle Lew.

## 30% SAVINGS SEMI ANNUAL CUSTOM DECORATING SALE

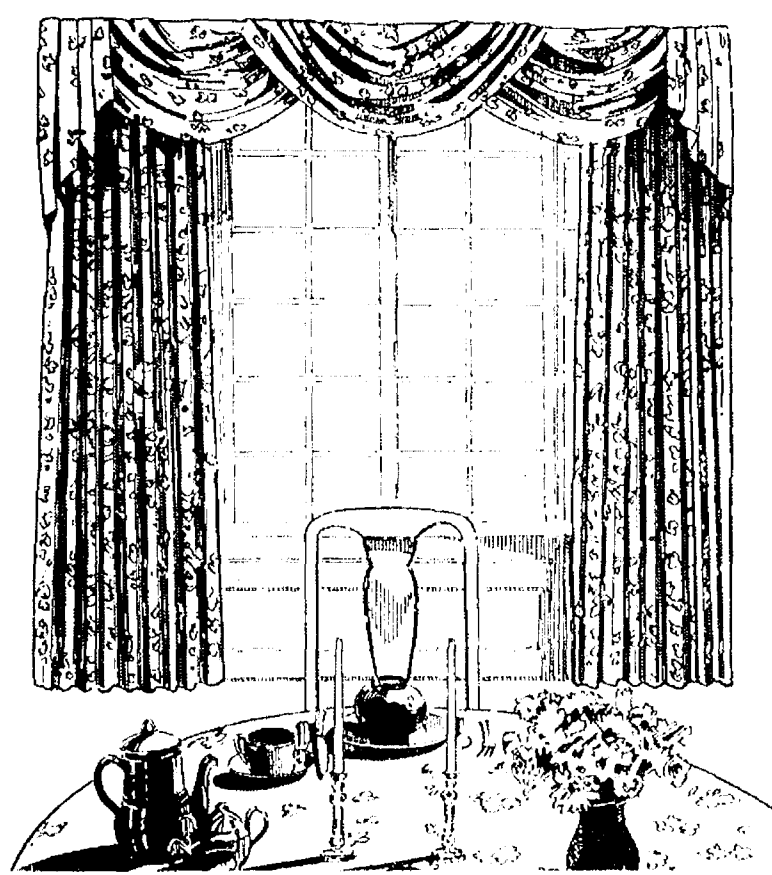

by Fabricut.

Add new sparkle to your home during Fabricut's semi-annual custom decorating sale. Select from thousands of fabrics and colors. Your draperies, sheers, shades and bedspreads will be custom made with Fabricut's outstanding quality and workmanship. Your redecorating becomes enjoyable, and you SAVE 30%, too.

Stop in today and look at the tremendous selection of fabrics and products. We have lots of free advice to help solve your particular design needs.

SALE ENDS  
MARCH 31, 1988**Merkel**  
HOME FURNISHINGSOPEN MONDAY AND THURSDAY TILL 8:30 PM  
PHONE 475-8621

**WEATHER**  
For the Record . . .

	Max.	Min.	Precip.
Wednesday, Feb. 17	41	26	0.00
Thursday, Feb. 18	42	17	0.00
Friday, Feb. 19	38	19	3.40 SN
Saturday, Feb. 20	36	32	0.00
Sunday, Feb. 21	23	2	0.00
Monday, Feb. 22	51	12	0.00
Tuesday, Feb. 23	49	26	0.00

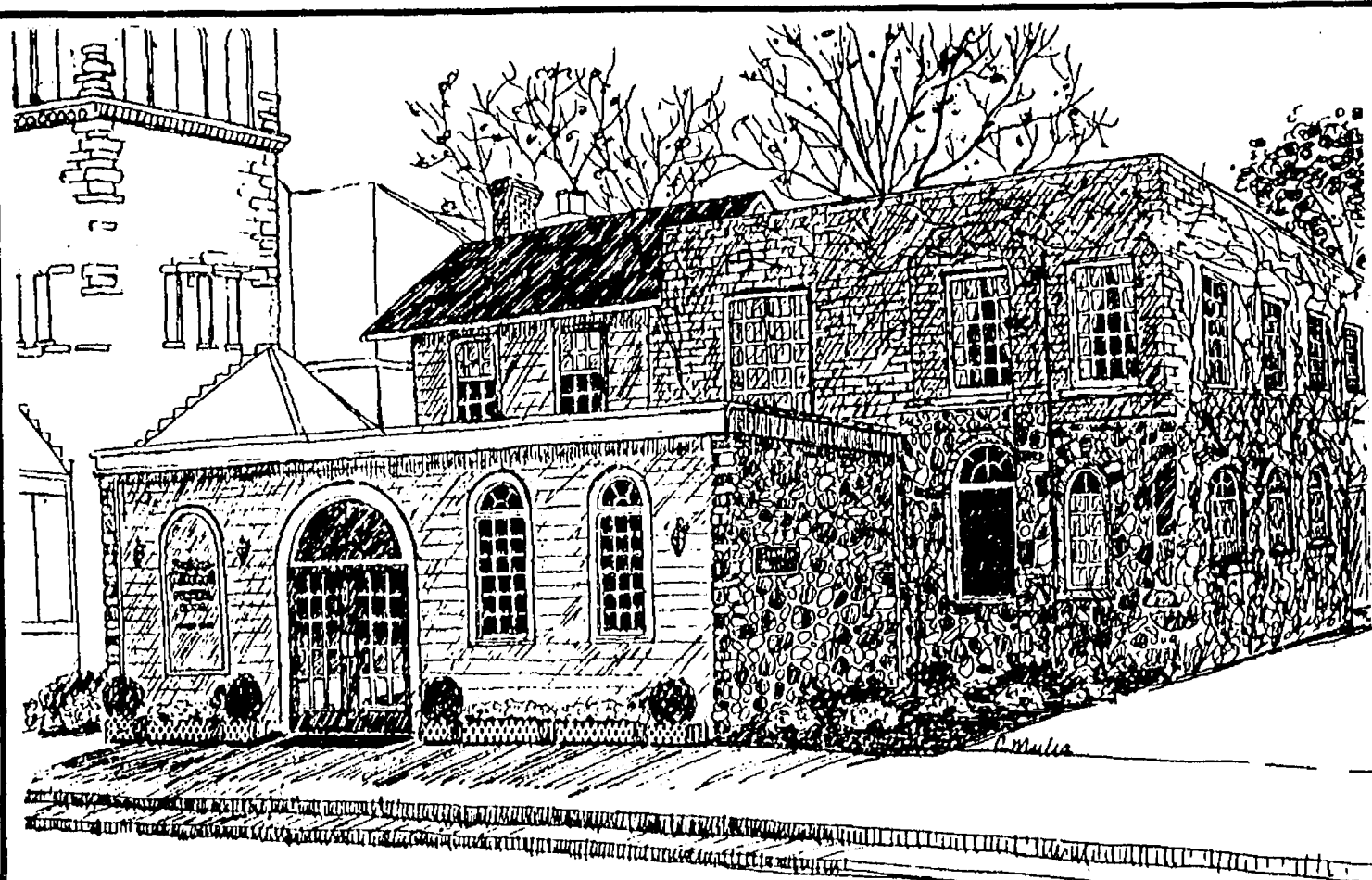

## Staffan-Mitchell Funeral Home

124 Park Street, Chelsea, Michigan

1-313-475-1444

Pre-Arranged  
Funeral AccountsMonuments, Markers  
Cemetery LetteringCremation  
Services

Serving Chelsea Since 1853

Member by Invitation, National Selected Morticians



## ABWA Making Final Plans for Fashion Show

Chelsea Charter Chapter of the American Business Women's Association is planning its annual fashion show and luncheon for Saturday, March 5.

The luncheon will be served at 1 p.m. at Our Savior Lutheran church on M-52.

New spring fashions from The Shirt Tale Shop in Dexter will be modeled by eight of the Chapter's members. The models' hair will be styled by Gemini Family Hair Care for the event. Door prizes will be awarded at the conclusion of the program.

ABWA awards scholarship funds each spring to local high school graduates entering college, as well as women returning to school. The fashion show is this chapter's primary fund-raising project.

Tickets may be purchased in advance from members or at Chelsea Office Supply.

For additional information on tickets or scholarship applications, contact president Shirley Schneider at 475-2972.

## Health Center Plans Nursing Open House

Catherine McAuley Health Center will sponsor a nurse recruitment open house Sunday, Feb. 21 from 2 to 4 p.m. in the exhibition room of the Education Center, St. Joseph Mercy Hospital on Huron River Dr., Ann Arbor.

Refreshments and tours of St. Joseph Mercy Hospital and Mercywood Health Building will be provided. All nurses and nursing students are invited to attend.

For more information, please call 572-3672.

Give a Gift Subscription  
To The Chelsea Standard

## MID-WINTER SALE

20% off all calico fabric

20% off all yarns  
that are not already half off

Openings in classes for  
Country Rag Basket and all Basketweaving

STORE HOURS: M-F, 9:30-5:30, Sat., 9:30-4

**Barbara's Needlearts**

103 N. Main, Chelsea

Ph. 475-3440



Mr. and Mrs. James Andrew Weber

## Carla Davis, James Weber Are Wed in South Carolina

Carla Christine Davis, daughter of Carlos and Janice Davis of Eutawville, S. C., married MM3 (SS) James Andrew Weber, son of Paul and Joanne Weber of Chelsea, on Saturday, Feb. 13 at the Meditation Chapel in Goose Creek, S. C. with the Rev. Larry Williams officiating.

Attending the bride was her sister, Mrs. Daryl Collier. Attending the bridegroom was his brother, Norman Weber.

Guests from out of state, besides the bridegroom's parents, included Martha Weber, sister of the bridegroom, and the bridegroom's grandparents, Mr. and Mrs. James Bond of Flushing.

Other guests included the bride's grandparents, Mr. and Mrs. Foy Teaster; the bride's brother, Mark; and Daryl Collier, the bride's brother-in-law.

The bride works for General Motors transmission shop. The bridegroom is stationed with the U.S. Navy in Charleston, S. C. and is aboard the submarine, the U.S.S. Tecumseh. He is a 1984 graduate of Chelsea High school.

The couple will reside in Charleston, S. C.



**VAN ATTA-KOCH:** Mr. and Mrs. Ronald L. Van Atta of Ann Arbor have announced the engagement of their daughter, Renee Lee, to Kevin Gary Koch, son of Mr. and Mrs. Gary W. Koch of Chelsea. The future bride graduated from Pioneer High school, Ann Arbor, in 1985 and is a fashion merchandising major at Cleary College. Her fiancé graduated from Chelsea High school in 1985. Both are employees of Wolverine Truck Plaza. An April 30 wedding is planned.

Please Notify Us  
In Advance of  
Any Change in Address

## SENIOR MENU & ACTIVITIES

Weeks of Feb. 24-March 2

Wednesday, Feb. 24—

9:30 a.m.—Cards and needlework.

10:00 a.m.—Blood pressures.

10:30 a.m.—McDonald's birthday party (at North school) for seniors and their guests who have February birthdays.

**LUNCH**—Chicken a la king with peas, tossed salad, biscuits, orange juice, granola bar, milk.

1:00 p.m.—Fitness.

1:00 p.m.—Bowling.

Thursday, Feb. 25—

9:30 a.m.—Cards.

**LUNCH**—Sweet and sour ribs, European-blend vegetables, peach-prune salad, bread and butter, tapioca and raisins, milk.

1:00 p.m.—Needlework.

1:00 p.m.—Kitchen Band.

Friday, Feb. 26—

9:30 a.m.—4:00 p.m.—Mystery trip.

9:30 a.m.—Cards and needlework.

10:30 a.m.—Progressive euchre tournament.

**LUNCH**—Breaded fish file, peas and carrots, cole slaw, bread and butter, pears, milk.

Monday, Feb. 29—

9:30 a.m.—Cards and needlework.

9:30 a.m.—China painting.

9:30 a.m.—Bingo.

**LUNCH**—Corn beef hash, tomato-cucumber salad, french rolls, mandarin plums, milk.

1:00 p.m.—Bingo.

Tuesday, March 1—

9:30 a.m.—Cards and needlework.

9:30 a.m.—Crafts.

**LUNCH**—Barbecued ribs, potato salad, succotash, bread and butter, fresh fruit, milk.

1:00 p.m.—Euchre.

1:30 p.m.—Cribbage.

Wednesday, March 2—

9:30 a.m.—Cards and needlework.

**LUNCH**—Macaroni and cheese, peas, strawberry Jell-O, cookie bars, milk.

1:00 p.m.—Fitness.

1:00 p.m.—Bowling.

## Fair Board Discusses Traffic Control

Chelsea Community Fair Board is grappling with the question of traffic control in light of the proposed shopping center project for land that was previously used for fair parking.

The topic was discussed at the board's regular meeting Thursday, Feb. 18.

No decisions have been made and the board may seek professional help. In other matters, the bleachers may be inspected and sealed, if necessary.

Also, the board discussed minor changes in timing for events for the 1988 fair.

The fair party was set for Sept. 17, with entertainment by the Alliance Band.

Officers present at the February meeting included president Bill Stoffer, vice-president Ed Whitaker, executive vice-president Lloyd Grau, secretary Maryann Guenther and treasurer Mark Staphis.

Directors present included Archie Bradbury, Duane Bycraft, Jerry Heydlauff, John Klink, Don Koenigter, Reuben Lesser, Jr., Ken McCalla, Harold Trinkle, and Walter Zeeb.

The treasurer's and secretary's reports were read and accepted and correspondence was discussed.

The meeting of the board members on Saturday, Feb. 13 was well attended.



Both poison oak and  
poison ivy are members of  
the cashew family.

## CAROL'S CUTS

40 CHESTNUT

Monday, Wednesday  
and Friday

475-7094

By Appointment Only

9:00 a.m.-3:00 p.m.



A non-profit Center for Women

YES!

YOU CAN!

• Build self-confidence

• Overcome fears

• Find a job

If you are a separated,

divorced, widowed woman

CALL 973-9731

JOIN OUR NEXT JOB PREPARATION

PROGRAM

Begins March 1



CAROL JUNE GADDIS and Lester Eugene Esch of Dexter celebrated their 25th wedding anniversary on Tuesday, Feb. 16, enjoying cake and a lot of nice gifts from friends and relatives, who visited them in their home. The Eschs were married at the Waterloo Village United Methodist church in 1963 and have lived in Dexter all their married life. Mr. Esch works at Chelsea Milling, where he has been employed for 29 years. Mrs. Esch is a housewife. They have one daughter, Doris Esch.

(517) 522-5122

### ILES COLLISION

BUMPING - PAINTING - INSURANCE WORK  
EXPERT COLOR MATCHING

**AUTO PAINTING - \$150 up**

142 W. Michigan Ave. Grass Lake, Mich. 49240

Charles E.

### Sullivan Plumbing

Licensed Michigan Master Plumber

- Water Heaters
- Remodeling
- Service & Repair
- New Construction
- Water Softeners
- Sewer Cleaning

**475-8114**

Free Estimates

Reasonable Rates

### COPYING SERVICE

**VOLUME PRICES**

Copies Done While You Wait

Reductions and Enlargements  
Copies on Colored Paper  
Letter Size, Legal Size Copies  
as Large as 11x17

TYPEWRITER REPAIR AVAILABLE

### Chelsea Office Supply

118 S. Main Ph. 475-3539 or 475-3542  
Mon.-Fri. 9:30-5:30 Sat. 9:30-4:00

### The Carpenter by Frances Hook from Roman

The triumph of her career, now a magnificent bust

Mrs. Hook's inspired portrait of Christ has been rendered into a fully dimensional porcelain bust, hand painted to mirror the strokes of charcoal and pastels used in the original. It is a work that captures Christ's humanity as well as His divinity. Remarqued editions of the fine art print now command in excess of \$1100. The bust's value may well increase after the subscription period closes on Easter of 1987.

Reserve your today at the issue price of \$95. 10" high, including solid wood base. Sequentially numbered.

©1985 Roman, Inc.

### WINANS JEWELRY

### EAR PIERCING FREE

with purchase of piercing earrings. Parental consent required under 18

### WINANS JEWELRY

## IF EXERCISE SEEMS TOO MUCH LIKE WORK,

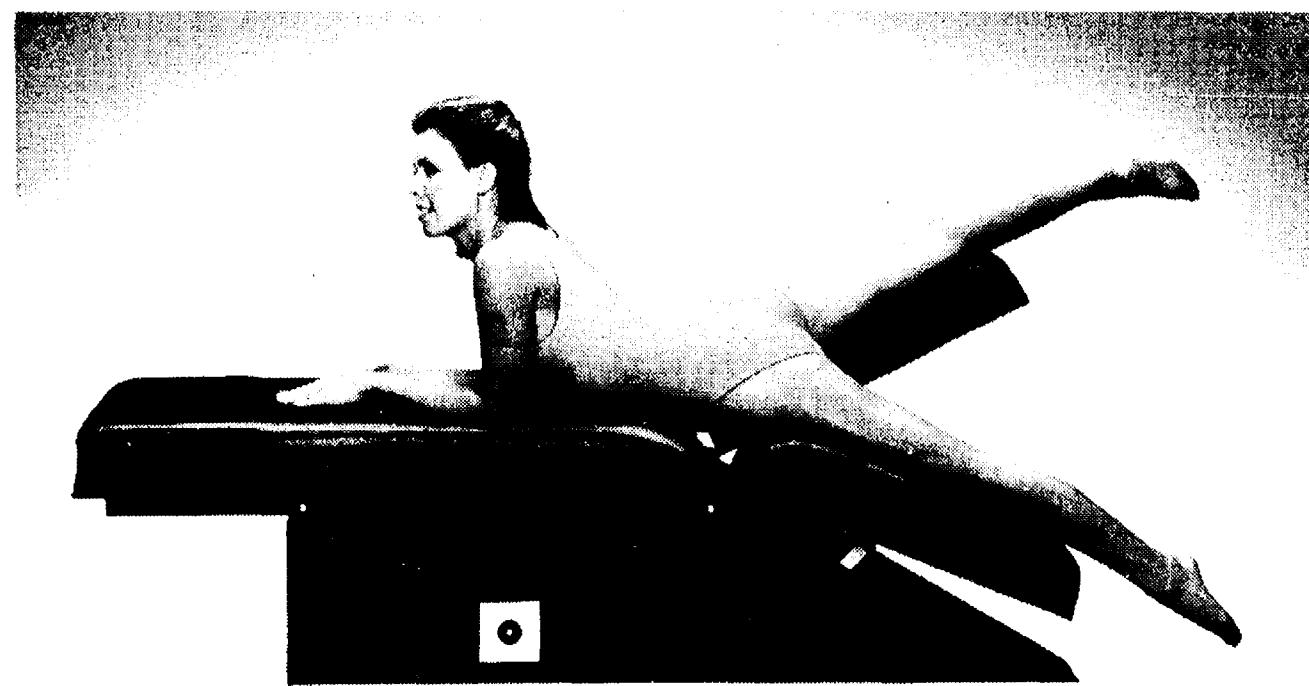

## MAYBE IT'S TIME YOU LAID DOWN ON THE JOB.

Ever notice that getting in shape sounds like a great idea until you actually get around to it? You may have discovered that results don't come overnight, but muscle strain and soreness often do.

### INTRODUCING THE NO-SWEAT WORKOUT.

At Slender You® Figure Salons, we're going to reshape the way you feel about exercise. We have six different motorized tables that do the hard work for you. Each one is designed to exercise a specific part of your body—stomach, hips, legs and upper arms.

Rather than building muscle (which conventional workouts often do), the Slender You® concept helps to tone and firm your muscles, while breaking down unwanted "cellulite." And unlike traditional exer-

cise, a Slender You® shape-up leaves you feeling refreshed and energized, not fatigued and out of breath.

### YOUR FIRST SESSION IS ON US.

We're so positive you'll like what you find at Slender You®, we're offering a free first workout and figure analysis. You can see how you like it, and then decide whether to make another appointment. You're under no obligation.

### NO CONTRACTS OR MEMBERSHIP FEES.

At Slender You®, you pay as you go. No expensive memberships, no advance payments, and no obligations. You can quit whenever you'd like. So try the Slender You® workout. You've got nothing to lose but

inches and pounds. And that's where we can help.

*Slender You*  
Figure Salons

501 N. Main St.  
CHELSEA, MICHIGAN  
475-2233

HOURS:  
MON.-FRI., 8-8  
SAT., 9-3

Come in  
and find out about our  
WINTER SPECIALS





DIXON-CARLSON: Mr. and Mrs. James Dixon of Chelsea have announced the engagement of their daughter, Monica Marie, to Patrick Anthony Carlson, son of Mr. and Mrs. Edward Carlson of Wayne. The future bride is a 1984 graduate of the Andrews School in Ohio and is attending Eastern Michigan University. She is employed by Washtenaw Community College. Her fiancé is a 1984 graduate of Wayne Memorial High school and a 1987 graduate of Washtenaw Community College. He is employed by the Inkster Police Department. A May 21 wedding is planned.

## FLORIDA SPECIAL

**Detroit - Orlando**

Feb. 27 — Returning March 5 . . . . . \$99<sup>00</sup>  
round trip

March 5 — Returning March 12 . . . . . \$149<sup>00</sup>  
round trip

Leave Detroit 4:20 p.m., arrive Orlando 7:31 p.m.  
Leave Orlando 9:00 p.m., arrive Detroit 12:04 a.m.

**Call 475-8639 for details**

**ACCENT ON TRAVEL**

ORDER NOW FOR EASTER

CUSTOM MADE

## Kennedy-Bell

DRAPERIES  
JACKSON, MICH.

MINI-BLINDS  
PLEATED  
SHADES  
AND  
VERTICES

This Label Represents the Ultimate in Custom Draperies  
61 Years of Experience Has Established Our Reputation  
**FREE DECORATOR SERVICE & FREE MEASURING & ESTIMATES**

WE HAVE OUR OWN WORK ROOM

We guarantee everything we sell, to your satisfaction

**We carry Kirsch Drapery Hardware.**

**KENNEDY-BELL  
VOGEL  
DRAPERIES  
AND BATH SHOP**

Mon.-Fri., 9:30-5:30  
Saturday, 9:30-1:00  
**Call 475-7707 Chelsea Showroom Downtown Jackson**

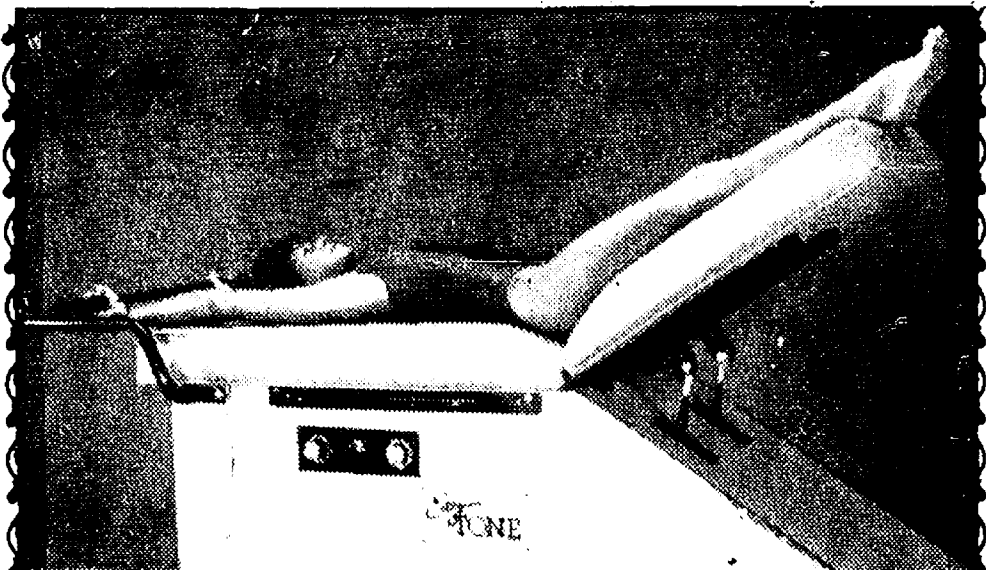

FIRST SESSION IS ABSOLUTELY FREE!

## SHAPE-UP!

Remove inches easily, effortlessly & effectively.

- Tones muscles
- Helps reduce cellulite
- No disrobing
- Improves circulation

Featuring:  
Toning Tables • Acu-Massage Table • USA Wolff Tanning Bed

ACU-MASSAGE

15 sessions for the price of 12

GET TAN! Special!

10 sessions . . . \$40  
Offer good thru Feb. 29, 1988

7215 Jackson Road  
Ann Arbor, MI 48103  
313-995-3910  
OPEN 6 DAYS A WEEK • 8 A.M.-8 P.M.

## School Board Notes

Present at a regular meeting of the Chelsea Board of Education Monday, Feb. 15, were Grau, Comeau, Satterthwaite, Cherem, Wales, Feeney, assistant superintendent Mills, principals Stielstra, Wescott, assistant principal Larson, curriculum director Bissell, guests.

Meeting called to order at 8 p.m. by President Grau.

Board approved the minutes of the regular meeting of Feb. 1.

Board approved the minutes of the executive session of the Feb. 1 meeting.

Board approved the minutes of the special meeting of Feb. 3.

Board approved the minutes of the special meeting of Feb. 6.

Board approved the minutes of the special meetings of Feb. 11.

Entered as official communications were (1) letters of resignation from Mary Alice Hafer (North school), Marilyn Lopez (South school); (2) a letter from Elizabeth Hammer regarding the curriculum director position; and (3) a letter from Will Connelly regarding the swim program.

Assistant Superintendent Mills reported that Chelsea Industries had donated a microfiche reader/printer for use in the high school media center.

The board reviewed a detailed plan of Serious Injury/Illness Procedures for the district. This will be an action item at the next meeting.

Board members and administrators presented progress reports on the four 1988-89 Board goals (curriculum, evaluation instruments, communications/internal relations, and district facilities).

Assistant superintendent Mills reported that the Annual School Election will be held June 13, 1988. The terms of president Lloyd Grau and secretary Joe Redding will expire June 30 of this year. April 11, 4 p.m., is the last day for filing petitions, and April 14, 4 p.m., is the last day to withdraw.

The board accepted, with regret, the resignation of Mary Alice Hafer, who has taught in the district since September, 1969.

The board accepted, with regret, the resignation of Marilyn Lopez, who has taught in the district since September, 1969.

The board approved the firm of Curtis, Bailey, Exelby, and Sposito to conduct the 1988 audit.

Board personnel committee chair Anne Comeau reported that the superintendent search is nearing completion, and that the new superintendent will be appointed at the March 7 board meeting.

The board convened in executive session (8:56 p.m.) to discuss a personnel matter, and subsequently reconvened in public session and adjourned the meeting at 9:25 p.m.

## Scholarship Offered Seniors Interested In Family Practice

Michigan Academy of Family Physicians (MAFP) is sponsoring its seventh annual High School Scholarship Award Program. This \$500 scholarship will be presented to a patient of an MAFP member who is currently a high school senior with a desire to become a family physician.

The award will be presented Saturday, July 23 at the meeting of the MAFP Congress of Delegates at the Grand Traverse Resort. Nominations must be mailed no later than Feb. 26.

Any high school seniors interested in a career in family practice who would like to apply for this scholarship should contact the University of Michigan Family Practice Center at Chelsea. Call Peg Campbell at 763-7003 for an application.



AUDREY SNYDER thanked Cub Scouts Barney Culver, Ben Culver, and Dave Mote for helping the seniors celebrate their birthdays. Snyder said, "This is unusual, we've never had Cub Scouts visit before. It's fun." As part of the entertainment Barney played the cello and Ben the violin.

## Three Earn 4.0 at MSU

Three area students have received perfect 4.0 grade point averages for the fall semester at Michigan State University. They are Kelly M. Credille of Loch Alpine, a junior majoring in biological science; Allen C. Cole of Chelsea, a senior in the Lyman Briggs residential college which offers a liberal curriculum in science and mathematics; and Amy J. Roeske of Gregory, a senior majoring in communication.

Please Notify Us  
In Advance of  
Any Change in Address

## MARY K. BARKLEY, D.D.S.

Orthodontics for Children and Adults

1200 S. Main Street  
Chelsea

Phone: 475-9143

Mondays and Tuesdays, by appointment

**Subscribe to The Chelsea Standard!**

"From solid wood doors to custom molding to countertops, Doors & Drawers did a great job!"

... Tom and Ann Brennan (and Erin)



5<sup>th</sup> ANNIVERSARY SPECIAL!

\$100 in FREE hardware.\*

Take it from the Brennans. Doors & Drawers came through with friendly, dependable service and quality workmanship — at a great price. The kitchen is now their favorite room in the house. And, by refacing the existing

cabinets and custom building drawers and door fronts with solid hardwoods, Doors & Drawers saved the Brennans hundreds of dollars. If you're looking for a beautiful new kitchen at maximum savings, call Doors & Drawers today for a free in-home estimate. They specialize in custom countertops and built-ins as well. Their work is simply outstanding.

Oak • Cherry • Ash • Maple  
• Euro-style Laminates

\*Offer applies to all kitchens booked in February.

## Doors & Drawers

Cabinet refacing in quality hardwoods and premium laminates.

— ANN ARBOR —  
3157 Packard Rd.  
313/971-0800

— ROYAL OAK —  
4607 N. Woodward  
313/549-1161

## ARE YOU A MEMBER OF A.A.R.P.?

We have special insurance rates for A.A.R.P. members.

## CHELSEA INSURANCE



CHERYL RAKOWSKI

CALL  
**475-2323**  
or 1-800-292-0361



## INQUIRY

By Will Connelly

### What Lotto Winners Do With Their Millions

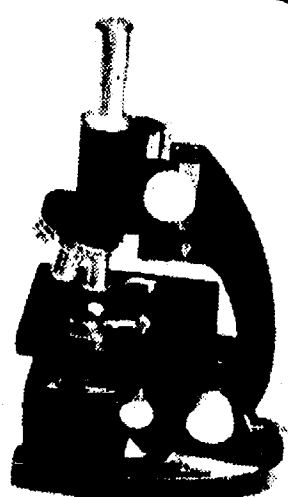

If suddenly you were to win millions in the Michigan Lottery, what do you do with all that money? You would receive your prize in 20 annual payments and if, for instance, you happened to hit a jackpot of \$2 million, your first annual check, payable immediately, would be for \$100,000, with 19 more payments to come!

People have some fantastic dreams while they're just *hoping* to win. A friend of mine is a private pilot with a small twin-engine plane. Just let him score big with Lotto and he intends to blow the first check or two on flying lessons at the controls of a Concorde. He hasn't revealed this scheme to his wife who buys Lotto tickets of her own, and secretly dreams of a stay in a hospital while a famous cosmetic surgeon removes 55 years of sagging muscles and wrinkles.

Since the Michigan State Lottery started in 1972 there have been 230 winners of \$1 million or more. They, too, have had wild fantasies. But when the Lotto lightning actually struck—when all six numbers on the little Lotto ticket incredibly matched six identical numbers on the TV screen—did they go wild with joy? You bet. But did they call the Concorde hangar in Paris with an offer to buy flying lessons? Or book a series of operating room dates with the cosmetic surgeon?

Nope.

Well, what *did* they do?

The Michigan Lottery Commission was equally curious so they conducted a survey in 1987 among the members of the MSL Millionaires Club. Of the 230 winners, 128 were able and willing to reply. With their very first lottery payment check, they decided to:

Buy a new car.....	57%
Pay bills.....	54%
Share some of their winnings with family.....	54%
Take a trip.....	34%
Buy a new home.....	31%
Donate to charity.....	29%
Get some new furniture.....	21%
Throw a party for friends.....	21%
Dress up with a new wardrobe.....	13%
Acquire a boat.....	5%
Buy a vacation home.....	5%

Of course, most new millionaires enjoyed a number of these choices. Most parties for friends probably cost less than \$200 and helped avoid ringing of the doorbell for days on end. A trip or new furniture for the living room? Of course. A few thousand for other things out of the first \$50,000? Why not?

Perhaps a few winners *did* go for some extravagant expenditures, but most of these millionaires were prudent from the start.

In a second question, the MSL survey asked winners about long range plans for their prize money. Nearly half mentioned *investments*. Forty-six percent made their first choice *saving for retirement*, some by means of annuities. Building a savings fund appealed to 38 percent and the same number of winners planned on trust funds for the children. Sixteen percent hoped to start a business but far fewer than that actually took the risk.

The survey of lottery winners conducted in 1986 showed that money wagered on the lottery came from funds usually set aside for discretionary spending—movies, sports or other entertainment. If the lottery ended they would still spend the money having some kind of fun.

Answers to other MSL questions in 1986 and 1987 provide additional insights, not only into the lives of winners, but into the habits and characteristics of all lottery players.

It has been pretty well established that the poor are *not* reducing the tax bills of the rich by buying lottery tickets. If the lottery had to depend on the poor there would be no lottery at all.

Nor is playing the lottery a sign of illiteracy.

Only 12 percent of lottery players have had less than a high school education. Twenty-one percent have had some college, 3 percent have had trade or technical training while 20 percent of all players have bachelor degrees or higher.

Eighty-five percent of players are white. More than two-thirds of lottery ticket buyers are employed, 17 percent are retired and 10 percent are homemakers. Only 3 percent are unemployed.

What are the odds *against* winning a sudden fortune at Lotto? They are obviously millions to one based on the enormous quantities of Lotto tickets purchased versus 230 winning tickets over a period of 15 years. Yet a horse player who would scorn betting on a long shot at 100 to 1 will have no qualms betting on Lotto. To such a bettor there is something delicious about holding this Saturday's Lotto ticket and sitting down in front of the tube for the Saturday night TV drawing. The odds may be 10 million to one, but there is that one miraculous chance that the holder's numbers will match the numbers on the screen.

People sometimes liken the Lotto odds to being struck by lightning. An encyclopedia 10 years old gave the number of Americans struck by lightning in 1977 at 2,000. Accidents from lightning are one of those random statistics of nature, and it wouldn't be at all unlikely in 1988 to have 2,400 people struck by lightning. With 240 million people now in our country, the odds on being struck by lightning this year would come out at 100,000 to 1.

Addiction to gambling is a serious disease with some people, but addiction to the lottery should be comparatively rare. It is true that not long ago a woman was accused of writing rubber checks to support her \$1,000 a day habit of betting on the lottery. She is now in prison. Law enforcement officials who have studied the case are convinced that her real addiction was to check forging . . . with which she purchased motor homes, luxury automobiles and other costly items.

Compulsive gambling is a sickness that has wrecked homes and families, destroyed careers and led to suicides. It is a psychiatric disorder which will sometimes respond to professional treatment. I have always understood it as an irresistible urge for gambling *action*—the horses at the track; the turn of the cards; the roll of the dice; the spin of the roulette wheel. Lottery play simply can't satisfy this craving for tense, consecutive action.

Winners of previous lotteries are certainly *habituated* to playing, and continue in a ratio of 98 to 2. Following their big win, 42 percent have won additional prizes ranging from \$2 to \$5,000. At the time of becoming Lotto millionaires, 22 percent were already retired; 21 percent retired immediately and 13 percent planned to retire early. Almost 40 percent continued working and 3 percent opened businesses.

Since joining the MSL Millionaires Club, 77 percent feel that they have remained the same and 23 percent have changed a bit. None report changing a great deal.

The 1986 survey reported that 10 percent of all players were between the ages of 18 and 24. Most players (48%) were between 25 and 44; 13 percent between 45 and 54; 14 percent between 55 and 64, and 15 percent 65 and older.

Because lottery players are such a diverse group there is no such thing as a "typical" player. A composite would lead us to estimate that an average player of the lottery is:

- ★ 44 years old
- ★ As likely to be one sex or the other
- ★ Has at least a high school education
- ★ Is more likely to be married than single, widowed, divorced or separated
- ★ White
- ★ Employed
- ★ Has a household income of \$26,044

Our thanks to Laurie Kipp Klecha, director of public relations, Bureau of State Lottery, for the survey results cited above. They present the state lottery as a socially harmless method of producing useful revenue through a form of popular entertainment.

In 1988 the Michigan State Lottery expects a revenue of \$1.005 billion.

# ATTIC SALE

## Thurs., Fri., Sat.

### at DANCER'S

Closing Wed., 24th at Noon for Additional Mark Downs  
Re-Opening Thurs., Feb. 25 at 9 a.m.

All Turtleneck Tops..\$5 <sup>00</sup>	Men's Long Sleeve
All Ladies Basic Fleece	Weave Tops....\$10 <sup>00</sup>
Tops & Pants.....\$7 <sup>50</sup>	Men's Long Sleeve
All Men's Ties.....\$5 <sup>00</sup>	Fleece Tops..\$10 <sup>00</sup> -\$15 <sup>00</sup>
Select Missy Pants..\$7 <sup>50</sup>	Junior 10-Button
Men's Flannel Shirts..\$7 <sup>50</sup>	Honley Tops.....\$10 <sup>00</sup>
Men's Long Sleeve Dress	All Missy & Junior
& Sport Shirts.....\$7 <sup>50</sup>	Blouses & Shirts...\$10 <sup>00</sup>
Men's Quilted Flannel	Jr. Knit Tops
Shirts.....\$10 <sup>00</sup>	& Shirts...\$10 <sup>00</sup> & \$15 <sup>00</sup>
Men's Heavy Flannel	Missy & Junior
Shirts.....\$10 <sup>00</sup>	Nightwear..\$10 <sup>00</sup> or less
Hooded Sweat	All Missy and Jr.
Shirts.....\$7 <sup>50</sup> -\$10 <sup>00</sup>	Sweaters...\$10 <sup>00</sup> -\$15 <sup>00</sup>
Select Junior Slacks	Fashion Fleece Tops \$10 <sup>00</sup>
& Jeans..\$10 <sup>00</sup> & \$15 <sup>00</sup>	

## All Children's Winter Clothing

### Over 50% Off

## All New Spring Clothes

### 20% Off

## 20% Off All Basics

Levi's — Slippers — Sweatshirts — Belts  
Hanes — and more

# DANCER'S

## ATTIC SALE

CHELSEA



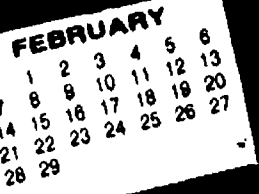

## COMMUNITY CALENDAR

### Monday—

Lima Township Board meets the first Monday of each month at 8 p.m., Lima Township Hall. advx14tf

Chelsea Recreation Council 7:30 p.m., fourth Monday of the month, Village Council chambers. 35tf

Chelsea Kiwanis Club meets every Monday, 6:30 p.m. at Chelsea Community Hospital.

Chelsea School Board meets the first and third Mondays of each month, 8 p.m., in the Board Room.

Chelsea Lionsess, second Monday of each month at the Meeting Room in the Citizens Trust on M-52, Chelsea, at 7:30 p.m. Call 475-1791 for information.

Parents Anonymous Group, Chelsea, a self-help group for abusive or potentially abusive parents, Mondays, 7-9 p.m. Call 475-9176 for information.

Waterloo Area Historical Society Board of Directors meets the third Monday of each month 7:30 p.m., at Waterloo Farm Museum. For more information call Nancy Kaufman, 475-3692.

### Tuesday—

Huron Oaks, Parent Support Group, based on the steps of Al Anon, for parents with chemically dependent adolescents whether or not they are in treatment; 8-9 p.m. Tuesday, cafeteria of Huron Oaks Chemical Dependency Treatment Facility, 5301 E. Huron River Dr. (in the same complex as St. Joseph Mercy Hospital). For more information, call Kathy Bishop, 572-4302.

Sylvan Township Board regular meetings, first Tuesday of each month, 7 p.m. Sylvan Township Hall, 112 W. Middle St. advtf

American Business Women's Association 6:30 p.m. at the Chelsea Hospital fourth Tuesday of each month. Call 475-1707 for information.

Olive Lodge 156 F&AM, Chelsea. Regular meeting, first Tuesday of each month.

Lima Township Planning Commission, third Tuesday of each month, 8 p.m., Lima Township Hall. advx30tf

Chelsea Village Council, first and third Tuesdays of each month, 7:30 p.m. advtf

Lions Club, first and third Tuesday of every month, 6:45 p.m. at Chelsea Community Hospital. Ph. 475-7324 or write P.O. Box 121, Chelsea.

Chelsea Rod and Gun Club regular meeting, second Tuesday of each month at the clubhouse, Lingane Rd. 49tf

Chelsea Rebekah Lodge No. 130 meets the first and third Tuesday of each month, at 7:30 p.m.

Chelsea Communications Club, fourth Tuesday of each month, 8 p.m., Chelsea Lanes basement meeting room.

Rotary Club, Tuesday noon, Woodlands Room, Chelsea Community Hospital.

March 1—Chemical Dependency Lecture Series, 7-8 p.m. Tuesday, Education Center, Catherine McAuley Health Center. "The Link Between Alcohol and Cancer" will be presented by Charles Gehrke, M.D., Medical Director CMHC Chemical Dependency Program. Discover the strong link between alcohol use and abuse and the increased incidence of cancer. Free. No pre-registration is required. For further information, call 572-4300.

Chelsea Chamber of Commerce Board of Directors meetings, second Tuesday, each month, noon, Chelsea Community Hospital, private dining room.

Woman's Club of Chelsea March 8 meeting at Merkel's Furniture Store at 7:30 p.m. Following the program, a short business meeting and refreshments will follow in the clubrooms at McKune Memorial Library. Hostesses are Cheryl Schoenberg and Lila Pawlowski, please call if unable to attend. Any area woman wishing to attend this meeting as a guest please call Shirley Smith at 475-7591.

### Wednesday—

Friends of McKune Memorial Library meet the first Wednesday of every month, 7:30 p.m., at McKune Library. New members welcome.

VPW Post 4076 meeting second Wednesday of month, 7:30 p.m. VPW Hall, 105 N. Main.

Chelsea Athletic Boosters, third Wednesday of each month in the teachers lounge at Chelsea High school, 7 p.m. Everyone is welcome.

OES meets first Wednesday of the month at the Masonic Temple, 113 W. Middle St., 7:30 p.m.

Toastmasters International, each Wednesday at 12 noon in Woodlands Room at Chelsea Community Hospital. For information call Martha Schultz, 475-7505, or Diana Newman, 475-2156 or 475-8671.

OES Past Matrons dinner and meeting at Senior Citizens Site, North school, second Wednesday every month at 11:45 a.m. Reservation by Monday, preceding meeting. Ph. 475-1779 or 475-1141. 8tf

### Thursday—

Do you live or have you lived with the problem of alcoholism or chemical dependency? Do you feel angry, lonely and frustrated? Does the problem dominate your thoughts and your life? If so, Al-Anon/Adult Children of Alcoholics can help you to find solutions that lead to serenity. Thursday evenings, 7:30 p.m., Parish Center, St. Joseph's Church, Dexter.

Chelsea Rod and Gun Club Auxiliary regular meeting, second Thursday of each month, 7:30, clubhouse, Lingane Rd.

Chelsea Area Players Board meeting second Thursday of each month, 7:30 p.m., at Citizens Trust meeting room. For more information call 475-2629.

American Legion Post No. 31. General meeting the first Thursday of each month at the post home, Cavanaugh Lake.

New Beginning, Grief Group first and third Thursday each month, 7:30-9 p.m., Family Practice Center, 775 S. Main St., Chelsea.

Knights of Columbus Women's Auxiliary, second Thursday of each month, 8 p.m. at K. of C. Hall, 20750 Old US-12.

Substance Abuse Lecture Series: Meetings: 7:15 p.m. every Thursday; Chelsea Community Hospital, Dining Room. Series is open to the public to provide awareness and education regarding various aspects of alcoholism or other chemical dependence abuse.

Chelsea High School P. T. T. (Parents Teachers Together) third Thursday of every month in Board of Education Room.

Story Hour for children three years and up. Every Thursday 10 a.m. to 10:45 a.m. at McKune Memorial Library, S. Main St., Chelsea.

### Friday—

Senior Citizens meet third Friday of every month for pot-luck dinner, games and cards, 6 p.m. at Senior Citizen Activities Center at North School.

### Misc. Notices—

Parent to Parent Program: in home, friendly, visiting support system for families with children. Call 475-3305.

Parents Without Partners, support group for single parents. Youth activities, social events, discussion groups. For membership information, call recording at 973-1933.

Home Meals Service, Chelsea. Meals served daily to elderly or disabled. Cost per meal, \$2.25 for those able to pay. Interested parties call Ann Feeney, 475-1493, or Mary Erskine, 475-2821.

Chelsea Social Service, 475-1581, 2nd floor of Village Offices. Thursdays, 10 to 4, or if an emergency need at other times, call Linda at 475-7405 or Jackie at 475-1925.

Sexual assault counseling for victim, family, friend. Assault Crisis Center, 40009 Washtenaw, Ann Arbor, 994-1616, no charge.

FIA Community Center, open Mon.-Fri. for free services: food, clothing and financial assistance.

Alcoholics Anonymous group, every Tuesday, 12 noon, 2nd floor, 104 E. Middle St., Chelsea. A. A. Alonon meets every Saturday at 7 p.m., 2nd floor, 104 E. Middle St., Chelsea.

Old St. Pat's Lenten Fish Fries, 5671 Whitmore Lake Rd., Ann Arbor, beginning Friday, Feb. 19 and continuing each Friday through April 1. Adults \$5, Seniors \$4.50, children 5-12 \$3.50 and children four and under are free. Serving time: 4:30-8 p.m. advx43-6

## Gary Bentley

(Continued from page one)

DNR has refused to issue a landfill operating license until the village agrees to clean up any contamination caused by the facility.

At the same time, if a new license is issued, Bentley would like to see the village maintain the status quo as to who can use the landfill.

"I'd hate to see us close the landfill to everyone but the village," Bentley said.

"I do think we should keep it closed to commercial haulers."

As far as the proposed village hall goes, Bentley believes the village should put the project off for a few years because, "the taxpayers have enough responsibility right now. However, we're going to need a council chambers that's accessible to the handicapped so we can't put it off for too long."

Bentley's wife, Charlotte, works for the Chelsea School District. His sons, Jon and Mark, are attending Eastern Michigan University. His daughter, Sarah, is a Chelsea High school senior.

## Buyer Sought For Depot

(Continued from page one)

turned down by Leonard. She refused to reveal the amount of the offer.

Clark said the township board refused to make an offer this year because they felt the price of \$90,000 was too much to ask of taxpayers. She said, "It's an ungodly price. There's no way anyone could pay it and also restore it."

Leonard, the owner of Drake's Batter Mix, has moved his home to Marshall and is planning to move the business there soon. He said the move would affect eight of his employees, who live in the area.

If anyone is interested in buying the depot, they should contact Leonard as soon as possible at 517-522-8444. As Leonard himself says, "Once it's gone, it's gone."

Please Notify Us of Any Change in Address

# World Day of Prayer Will Be Observed Friday, March 4

Tell Them You Read It in The Standard

World Day of Prayer begins its second century of celebration on Friday, March 4.

A prayer movement of global dimensions, World Day of Prayer is a world-wide expression of mutual prayer and Christian unity. It began 101 years ago in the USA as a day of prayer for mission. It has now expanded until today it is celebrated as a common day of prayer by thousands upon thousands of Christians in 170 countries and regions of the world.

The same theme and worship materials are used world-wide translated into hundreds of languages and dialects. In many countries, the event serves as a catalyst for women to come together to bring about changes in their lives.

The theme of this 101st World Day of Prayer is "Open Doors." Written by both Protestant and Roman Catholic women from Brazil, it reflects the background and concerns of South American women who are struggling both to achieve greater freedom and to elevate the quality of life for themselves and for all people.

Church Women United (CMU), since its founding in 1941, has been the official sponsor of World Day of Prayer in the United States and has assumed responsibility for the preparation and distribution of World Day of Prayer resources and materials.

CWU is the ecumenical movement that brings Protestant, Roman Catholic and Orthodox women together into one Christian community of prayer, advocacy and service.

Unified by a common faith in Christ, the women of Church Women United work for the elimination of poverty of women and children and issues of peace and justice.

World Day of Prayer offerings make possible, in part, the mission of Church Women United, including the Intercontinental Grants for Mission program that funds national and international self development and teaching projects for women, as well as community services and disaster relief at home and abroad.

In Chelsea, World Day of Prayer observances will be held at First United Methodist church, 128 Park St., in the church social hall beginning at 9:30 a.m. with the traditional "white breakfast" served by the ladies of First United Methodist. Special guest speaker will be the Rev. Sondra Willobee of North Lake United Methodist church who will speak on "Opening Doors Through Prayer."

All women in the Chelsea-Dexter Area are invited to join the group in celebration of World Day of Prayer, on Friday, March 4.

## Harold Allen

(Continued from page one)

you'll say "what's the use," Allen said.

In addition, Allen says his experience with the Jaycees was a good lesson in politics as he was heavily involved in helping to organize various events for the group. For instance, he says he is proudest of organizing a fingerprinting session for all children in Chelsea from kindergarten through eighth grade. In addition, the Jaycees sponsored a raffle that raised \$10,000 for the sesquicentennial committee.

Give a Gift Subscription To The Chelsea Standard

## Dennis McDonald, CPA

Accounting and Tax Practice

(313) 747-8882

14224 Hay Rake Hollow Chelsea, Mich. 48118

Wolverine Tower 3001 S. State Street Suite 602 Ann Arbor, Mich. 48108



Which way did that bear go?

Happy Birthday

February 26

—Love, Mom, Dad and Family

## Happy Birthday

(February 24)

Rick

Today you've reached the big 30

—Love, Mom, Dad Sue, Holly and Kate



## Happy 45th Bob!

February 23

—Love, Shirley, Wanda Tootsie, Connie, Vickie



1956 WAS A LON-N-N-G TIME AGO, WASN'T IT? FEB. 26th



THINK YOU CAN STILL CELEBRATE, OLD MAN?

FIRST DRINKS ARE ON US!

HAPPY BIRTHDAY

THE CREW AT SEITZ'S



## Book Now for

## Easter / Spring Break Travel



Let

MILLER'S TRANSPORTATION

CALL 426-4126 get you there

## BRIAN (BUBBA) BURG

Happy 16th B-Day

February 24th

—Love, Mom and Christine

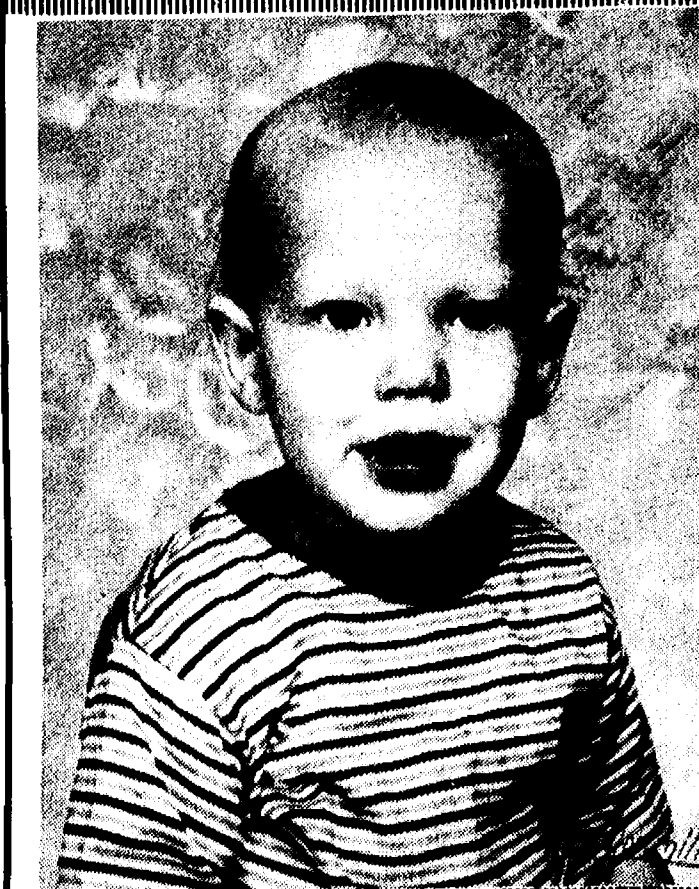



## Botanical Gardens Plan Spring Nature Walk

For skeptics who need convincing that spring is really on its way, the U-M Matthaei Botanical Gardens is offering a nature walk March 6 at 2 p.m. This month's walk is entitled, "Early Signs of Spring." Participants of this docent led walk will look for clues that nature is preparing in many ways for the coming thaw.

Visitors will see the snow covered ground peppered with pieces of fallen bud scales from trees and shrubs. This is due to more water entering the roots from the warmer weather and swelling the buds which crack and flake off the protective coating.

If you think all plants under the snow are still dormant, you'll have to see the Wild Ginger whose leaves are pushing through the snow.

Discover the Skunk Cabbage which actually generates heat to melt snow away so it can expose itself to the sunlight, and attract flies for its pollination. Learn more about the Skunk Cabbage next month too.

Squirrels are scurrying around padding their nests to prepare for their new arrivals later this month.

Come prepared to discover nature

developing before you own eyes. Also, beginning in April the docents will take you on four consecutive wildflower walks. Participants will follow the emergence of the flowers as they reach their full beauty. The schedule is:

April 10—"Hunt for the Skunk Cabbage."

April 17—"Identifying Blood Root and Hepatica."

April 24—"Look for Trillium and Spring Beauty."

May 1—"Search for Jack-in-the-Pulpit and Wild Geranium."

Docents will meet participants of these free 1½-hour nature walks on the front steps of the Conservatory.

Matthaei Botanical Gardens are located at 1800 N. Dixboro Rd., northeast of Ann Arbor, just south of Plymouth Rd.

**Tell Them  
You Read It  
in  
THE STANDARD**



A GIANT SNOWMAN was built by Brent, right, and Caleb Hansen, 402 Dale St., last week. The snowman was more than eight feet tall and five feet wide. Monday's rain and warm weather, however, probably shrunk old frosty a little. The children used charcoal for the facial features, along with a carrot.

## Portage Bay Highlands, Rivendell Project Concern Portage Lake Residents

Residents of the Portage Lake area are concerned about two development projects, "Portage Bay Highlands Three," formerly known as "Camelot," and the "Rivendell Project."

Portage Bay Highlands project aroused opposition because it entailed dredging and widening Camelot Canal and building 125 homes. Present lake residents are concerned that the project will adversely affect Mud Bay and Portage Lake, overpopulating the lake and causing harm to the wildlife and fish.

The latest event in a long series of protests and court actions was the ordering by Livingston Circuit Court Judge Stanley Latreille that a Finding of Fact be held with the DNR as one of the participants.

A hearing was held in Lansing on Jan. 25, 27, and 28 with testimony presented by DNR representatives, plaintiffs Harold Early, Doug Smith, and Dr. Wally Fusiller, and defendants Lawrence Baughn and Ronald Berry. A decision has not yet been handed down.

The Rivendell project entails providing lake and river access by constructing a road across wetlands to an inland boat basin to allow marina activity. In their petition, the developers, Leabu Associates of Pinckney, ask permission to excavate for a boat channel and put in fill for a road.

Both the Dexter Township Board of

Trustees and the Portage and Base Lake Owners Association (PBLOA) have gone on public record as opposing the project. In identical resolutions, both state that the permit should be denied, summing up their opposition, "Whereas, that any further elimination of wetlands by filling, dredging to provide additional use of the Huron River System will negatively affect private and public enjoyment of all concerned."

### Barbara Vaillencourt Completes Army Basic Training

Pvt. First Class Barbara G. Vaillencourt, daughter of Phyllis and Thomas Vaillencourt of 710 Taylor St., Chelsea, has completed basic training at Fort Jackson, S.C.

During the training, students received instruction in drill and ceremonies, weapons, map reading, tactics, military courtesy, military justice, first aid, and Army history and traditions.

She is a 1981 graduate of Chelsea High school.

A total of 1,067,956 participants were enrolled in Job Training Partnership Act (JTPA Title II-A) programs during the period July 1985 to June 1986, according to the Labor Department's annual report for fiscal year 1986. Youth accounted for 44 percent of the total.

From one of America's largest health insurers...

## GOOD NEWS FOR SENIOR CITIZENS

Now you can get the flexible new 75R—the insurance protection you need to help pay for the bills Medicare can't completely cover!

- 100% Hospital Expense Coverage Available  
Can pay ALL your Medicare Part A Deductibles, Co-Payments, Usual and Customary costs not covered by Medicare.
  - 100% Medical Expense Coverage Available  
Can pay ALL Medicare Part B Usual and Customary expenses for doctor services, out-patient hospital, supplies and other services not fully paid for by Medicare. Goes beyond ordinary restrictive definitions of "Medicare Eligible" expenses.
  - Lifetime Benefit Coverage  
No lifetime dollar or time limits to how much money you can collect.
  - No Medical Exams.  
Pre-existing conditions are covered after 60 days.
  - No Groups to Join, No Dues to Pay
  - Quick Claim Service
- GET THE FREE FACTS TODAY...NO OBLIGATION

Neither Bankers nor its agents are connected with Medicare. Call or write for the full details on benefits, costs, and benefit reductions, limitations and exclusions.

Call 241-9483

OR WRITE TO

MICHAEL J. O'BRYAN

1888 Spaulding Rd.  
Monroe, Mich. 48161

BANKERS LIFE AND CASUALTY  
Chicago, Illinois 60630

3902A

an ICH company

P-526A

## Michael W. Bush, CPA, PC

CERTIFIED PUBLIC ACCOUNTANT

Income Tax & Consulting Services

Computerized Bookkeeping

PERSONAL-BUSINESS-CORPORATE-FARM

Mon.-Fri., 9 a.m.-5 p.m.  
Evening & Sat., by appointment

8064 Main St., Dexter  
Telephone: 426-3045

Subscribe to The Chelsea Standard!

# WE'RE OPEN 24 HOURS 7 DAYS/WEEK

For Your Inspection

Our "BIG LOT" is ALWAYS OPEN for you to browse (even after normal business hours). No salesmen, no fences—no chains—no blocked off driveways. Look them over at your convenience, then come back during normal business hours to make "YOUR BEST DEAL."

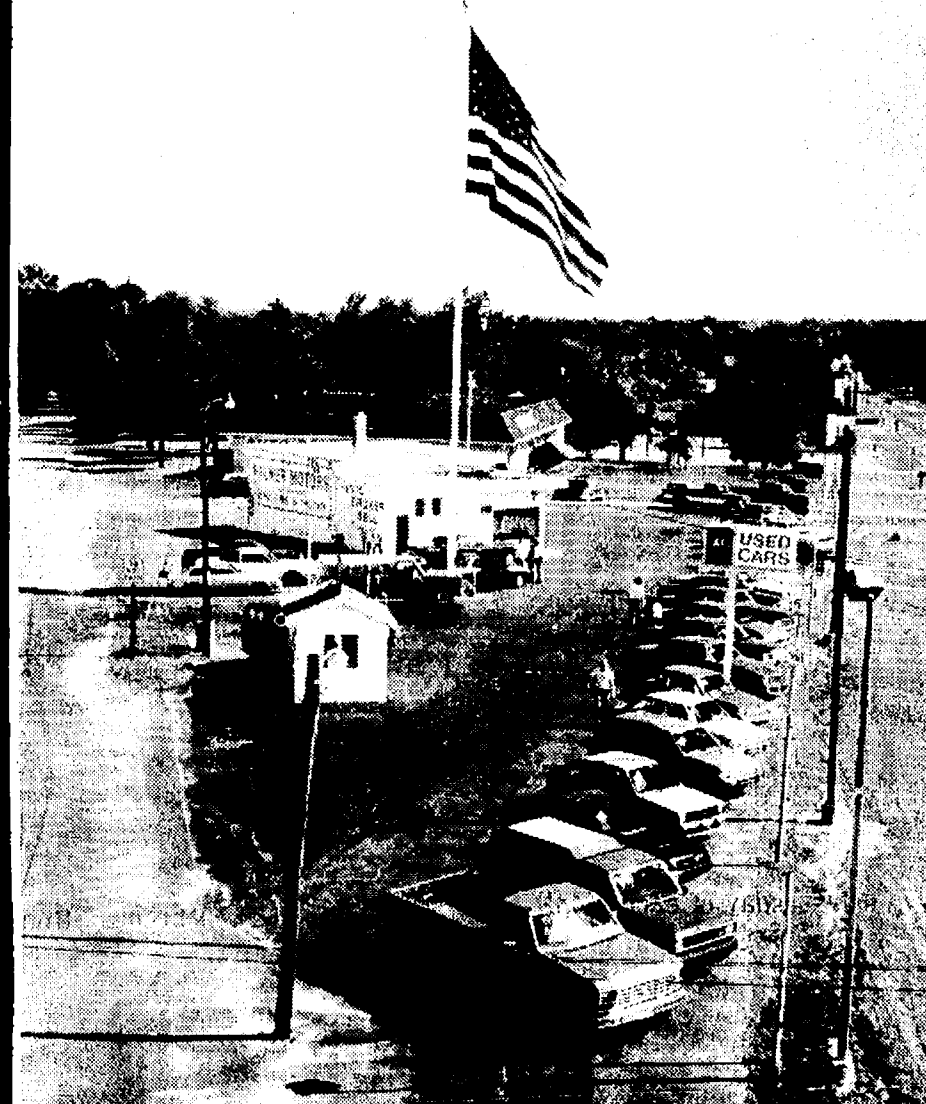

Only minutes away. Located ¼ mile north off I-94, Exit 159. Always a great selection. Warranties included with or available on most vehicles.

Always over 40 to choose from

1978 CHEV. ¾ ton	\$995
1979 CHEV. CAPRICE	\$1,595
1974 FORD TORINO	\$1,995
1980 MERC. CAPRI	\$2,495
1978 FORD F-150	\$2,995
1979 FORD F-250	\$2,995
1983 FORD RANGER	\$2,995
1983 FORD ESCORT WAGON	\$3,495
1983 FORD ESCORT GT	\$3,495
1984 FORD ESCORT 2-dr.	\$3,995
1984 FORD ESCORT WAGON	\$3,995
1984 BUICK SKYHAWK, T-Type	\$3,995
1984 CHEV. CITATION 4-dr.	\$3,995
1985 FORD ESCORT WAGON	\$4,495
1983 FORD MUSTANG	\$4,695
1984 CHEV. CAVALIER WAGON	\$4,695
1985 FORD ESCORT 2-dr.	\$4,995
1985 FORD EXP.	\$4,995
1986 FORD ESCORT	\$5,495
1983 CHEV. CAMARO	\$6,495
1983 CHEV. C-10 PICK-UP	\$6,495
1983 FORD CROWN VICTORIA	\$6,995
1985 FORD LTD WAGON	\$6,995
1980 PORSCHE	\$7,495
1985 FORD F-150 S Cab	\$7,995
1985 FORD F-150	\$7,995
1984 E-150 CLUB WAGON	\$7,995
1984 FORD CROWN VICTORIA	\$8,995
1986 TAURUS 4-dr.	\$8,995
1986 F-150 PICK-UP	\$8,995
1985 F-150 LARIAT PICK-UP	\$9,495
1987 F-150 LARIAT PICK-UP	\$9,995
1987 DODGE D600	\$9,995
1985 MERC. GRAND MARQUIS	\$9,995
1984 LINCOLN MARK VII	\$10,500
1985 FORD CONV. VAN	\$10,900
1985 FORD E-150 CLUB WAGON	\$10,900
1986 MERC. SABLE WAGON	\$10,900
1986 LINCOLN MARK VII	\$16,900

MANY MORE TO CHOOSE FROM

**PALMER** FORD MERCURY

HOME OF THE 48 HOUR  
MONEY-BACK GUARANTEE

OPEN: MON. AND THURS. 'TIL 8:30 P.M.  
SATURDAY 'TIL 12:30 P.M.

In Washtenaw County since April 15th, 1912

CHELSEA

475-1800 or 475-3650



## SMOKEHOUSE INVENTORY CLEARANCE

FRIDAY & SATURDAY  
Feb. 26-27 ONLY

9 a.m.-3 p.m.

Great prices on unique meats  
right from our farm

- ★ Smoked Poultry of all kinds
- ★ Our special honey-basted broilers, cornish hens, turkeys
- ★ Honey & maple-sugar glazed spiral-sliced hams
- ★ Smoked boneless leg of lamb.

Only one more sale  
after this one before Easter  
to pick up those special hams

Cavanaugh  
**Lakeview Farms Ltd.**

821 LOWERY RD.

CHELSEA



(313) 475-9391

I-94 to Exit 156, one mile north to Cavanaugh Lk. Rd., left to Glazier Rd., right one mile to farm.





A DONATION of \$490 by Harry Henry of the Ferndale Rotary Club, left, pushed the grand total of money collected for St. Louis School to \$7,500. The occasion was a Building Fund Valentine Dinner last Saturday, Feb. 20 at Chelsea Community Hospital. The dinner featured a silent auction to raise money for the school for mentally retarded boys. At right is school director Fr. Joseph Rinaldo.

## Call for a quote on your auto or homeowners insurance.

Compare Allstate for value. Absolutely no obligation. Call now for an estimate.

Leave it to The Good Hands People.

Allstate®  
Allstate Insurance Company



Pete McVittie  
Ph. 475-4657  
Chelsea

## Chelsea High School presents

### 'Guys & Dolls'

Thursday, March 3 . . . . 8 p.m.  
Friday, March 4 . . . . . 8 p.m.  
Saturday, March 5 . . . . 8 p.m.

Chelsea High Auditorium

Tickets available at  
Chelsea Pharmacy

\$5.00

Adv. compliments of

Cole-Burghardt  
Funeral Chapel

214 E. Middle St.

Ph. 475-1551

## Letters to the Editor

Gentlemen:

Complaint About Bonus Sparks Investigation, etc. as reported in the Feb. 10, '88 issue of The Standard reminds me of a story I read sometime ago about a Little Village that reported it had for some years been guilty of granting one of its lesser employees extra compensation by slipping a contaminated \$10.00 bill into his pay envelope; not realizing this bill was a carrier of the "ME-TOO" Virus.

There seems to be a similarity of what happened in this Little Village and what seems to be taking place in Chelsea, as stated by Mr. Ritter's complaint to the Washtenaw County Prosecutor's Office.

After conducting an In-House investigation and with the full consent of all the Council members, they eradicated the ME-2 Virus, as it was often referred to, by dropping the Big Stick Approach to this problem and replacing it with the Carrot Approach with a germ-free \$10.00 bill attached.

By so doing the worthy employee may still receive his Ten Buck stipend each year by appropriating an equal Virus free \$10.00 bill if one of its more alert citizens should detect a new strain of ME-2 Virus which may be present in their Little Village.

Tony Juergens  
Rt. 1, Bx. 272-A  
Brevard, N.C. 28712  
(704) 863-4493

Dear Editor,

This is in response to the letter from W. Parker.

First a bit of education, the Pit Bull, also known at one time in America as the Yankee Terrier, has a proper name, The Staffordshire Terrier. It was bred in England, more than a century ago by crossing a long-gone ancestor of the Bulldog and a terrier such as the Bull Terrier, or the White English Terrier, or the Fox Terrier. Pit Bulls had been raised to battle from birth, but not all of them are raised that way now, still too many are. They weigh 35-40 lbs. and stand 18 in. tall.

This is where the connection ends, with an ancient ancestor. The Bulldog is listed as a non-sporting dog and his lineage goes back six or seven centuries to the Mastiff group of bandogs. That dog was taller than the present day relative who stands 15 in. tall. The original Bulldog was used as a bull-baiter but this sport was outlawed in 1835. The owners of this dog loved them so started carefully breeding to eliminate the bad and accentuate the good qualities so that the Bulldog of today even with its ferocious face, is the kindest in the world with a disposition for trust and affection for all.

I certainly think after the above information, (taken from "The World Book of Dogs"), you must see a difference in these two breeds. If not then you must condemn all dogs who have the words "bull" or "terrier" in their names, for they have as much in common as these two do. We might as well condemn all uneducated people for one person's lack of knowledge. Go ask your veterinarian his opinion, I did.

I certainly feel strongly about our mascot, who has been around Chelsea for at least 50 years and has been faithful, strong and tough when we needed him. FOREVER BULLDOGS!  
Mary Alber.

### 34 Years Ago . . .

(Continued from page two)

church at Rogers Corners, was honored at a party held at his home. The occasion was in recognition for 28 years of work for his church and the Trinkles' 29th wedding anniversary.

George Gauthier and Gordon Van Riper were among the 145 all-A Michigan State College students at East Lansing.

To the Editor,

In response to the letter from W. Parker.

At first I was angry about his comments about Pit Bulls, but when I thought it over, I realized that most of the information read in the newspapers suggests that Pit Bulls are "vicious, insane animals."

Pit Bulls are a very intelligent and easily trained breed of dog. Because of their powerful jaws they cause more damage when they bite than a German Shepherd or Doberman.

An article in "Discover" magazine (January '88) says it best. "It's not just a dog problem, it's a people problem." Backyard breeding and "macho" owners are to blame more than the natural temperament of the Pit Bull. This view was also expressed by the head of the "Humane Society of the U. S." in a recent interview on the "Today Show."

I own a Pit Bull and love her dearly as do others that know her.

In regards to changing the school mascot—the English Bulldog does not have a poor reputation. The "bad press" on the American Pit Bull should not be allowed to "rub off" on his innocent English ancestor.

Bettie Hayden.

## Tickets Now Available for 'Guys & Dolls'

Time is drawing close for the 1988 Chelsea High school musical production of "Guys and Dolls." More than 50 people have been working since January to put the show together.

The show will open March 3, and run March 4 and 5. All shows will begin at 8 p.m. Tickets are available to purchase at the Chelsea Drug Store.

Director of the show is Doug Beaumont. This is Doug's fourth production as director. Doug also directed Chelsea's musical productions of "Cinderella," "Annie Get Your Gun," and "Showboat." Doug is excited to be back again this year and is looking forward to a super show.

June Warren is also returning as producer/vocal director. June thinks the music from "Guys and Dolls" is some of the best written by Frank Loesser.

Also doing a great share in directing are Bart Bauer, technical director/set designer; Elisa Bauer, choreographer; Wendy Wolfgang, assistant director; Jennifer Schweiger, student director; Jed Fritzmeier, musical director; and Linda Mullison, rehearsal pianist.

Playing lead roles this year are Jennifer Bennett, Sarah; David Barth, Sky; Kellie Kanten, Adelaide; Bill Coelius, Nathan; Dale Cole, Nicely; Marty Heller, Benny; Judy Bareis, Arvide; Tim Parkilla, Harry; Jason Overdorf, Brannigan; Howard Brooks, Big Jules; and Krista Smith as General Cartwright.

Tell Them  
You Read It  
in  
THE STANDARD

7215 Jackson Rd.  
Ann Arbor

Hours:  
Mon.-Fri. 7 a.m.-6 p.m.

CALL Roy Clemons at

**Hamlin & Quintero Electric, Inc.**

Fast, friendly service for ALL your electrical needs

★ Same Day Response

★ 663-6883  
24-HOUR SERVICE

## LUNCHEON SPECIAL FOR THE MONTH OF FEBRUARY CROCK OF SOUP OR CHILI & SALAD BAR - \$3.50

DAILY LUNCHEON SPECIAL  
Food to take out for lunches

### DINNER SPECIAL

Daily, from 5:30 till?

MONDAY THRU THURSDAY . . . . . at a Special Price  
FRIDAY . . . . . Bar-B-Q Country Style Ribs  
SATURDAY . . . . . Prime Rib (above average cut)

SUNDAY, FEB. 28—2 p.m. till?

## STEAK SPECIAL

TOP SPORTS EVENTS on BIG SCREEN TV  
LIVE BAND FRIDAY & SATURDAY

WOLVERINE  
FOOD & SPIRITS



CATERING — 475-9014  
Wedding · Graduation · Business Meetings

## FINAL MARKDOWN

## WINTER CLEARANCE

## VOGEL'S & FOSTER'S

## Lee's HOAGIES To Go

500 N. MAIN ST., CHELSEA

CALL AHEAD

... DON'T WAIT

Ph. 475-8360

## Try Our Original STEAK HOAGIE

Delicious, thin-sliced rib-eye steak cooked with onions, and your choice of cheese, mushrooms, or hot peppers!

Steak Hoagie . . . . . \$2.80

For really BIG/HUNGRY-MAN appetites try more steak on a 12" bun

Cheese or mushrooms . . . . . 15¢ Hot peppers . . . . . on-the-house

now offering

**FREE DELIVERY**

with \$10 min. order

PIZZA PIZZA

every Tuesday, buy one, get one FREE

### DELICIOUS, FANCY-FRIED CHICKEN

by-the-box

8 pieces . . . . . \$6.99  
12 pieces . . . . . \$9.95  
16 pieces . . . . . \$12.95  
20 pieces . . . . . \$14.95

BUY  
MEDIUM PIZZA  
with 5 items . . . (\$8.95)

GET ONE FREE

BEST DEAL IN TOWN

### ALL DINNERS

include

roll with butter, fries, cole slaw

21 piece Cod  
Shrimp Chicken



OPEN EVERY-DAY  
9 a.m.—5 p.m.



## GEE FARMS

14928 Bunker Hill Rd., Stockbridge (517) 769-6772

Directions: N. M-52 to North Territorial to M-106 W.,  
North Territorial 2 miles to Bunker Hill Rd.

- a full line of Fresh Fruits & Vegetables
- Farm Baked Doughnuts, Breads & Pies

## Gee Farms Thinking Spring!

- ★ POTTING SOIL
- ★ PEAT MOSS
- ★ DORMANT OIL
- ★ FLORIDA CITRUS
- ★ BIRD SEED

and all your transplanting needs

BAKERY OPEN

Saturday and Sunday only

Farm-Baked Doughnuts ★ Breads ★ Pies



# Chelsea Students Continue Good Performances on Tests

Chelsea School District students continue to perform better than state and national averages on standardized tests administered by the district, according to a report submitted to the school board by testing co-ordinator Sue Carter.

Carter reported on scores on the California Achievement Test, Preliminary Scholastic Aptitude Test and Michigan Educational Assessment Test.

Carter's report indicated that high school juniors achieved at higher than 11th grade level on 12 of 13 parts of the California Achievement Test this year. On four sections of the test—reading, social studies, science and math—the students performed beyond 12th grade level. On the low side, spelling was the worst category as students are performing just under 11th grade level.

"One of the things that I feel is most impressive about the results is that our students are either near grade level or over-achieving on every major section of the test," Carter said in the report.

"This says a great deal for our student body, faculty, and general atmosphere for learning."

On a national percentile, 11th graders were ranked highest in social studies (67.8 percent) and lowest in spelling (45.6 percent), and language mechanics (49.5 percent). Other percentages included total reading (56.5), total language (52.3), total math (58.5), study skills (58.5), and science (60).

"We need to look carefully at our scores in each section and then look at our areas of strength and weakness as we continue to develop our curriculum," Carter said.

No national percentages were available for the PSAT, the practice college entrance exam, Carter said.

Ninety-one students took the test and scores ranged from the lowest score possible, 20, to the highest possible, 80.

Chelsea's mean verbal score was 42.6 for boys and 38.6 for girls. In math the mean scores were 50.4 for boys and 45.5 for girls.

Proportions reports for the MEAP show that more Chelsea fourth graders performed in the top achievement category in reading and science than the state average. However, fewer students were in the top category in math. That pattern was true for both North and South Elementary schools.

State-wide, 87.1 percent scored in the top level in math, 83 percent were in the top level in reading, and 41.6 percent were in the top level in science.

At North school, 80.8 percent were in the top level in math, 83.8 percent were in the top level in reading, and 58.6 percent were in the top level in science.

At South school, 83.3 percent were in the top level in math, 93.8 percent were in the top level in reading, and 54.2 percent were in the top level in science.

At the seventh and 10th grade levels, Chelsea had more students in the top level in reading, science and math than the state average.

Among Chelsea seventh graders, 79 percent were at the top in math, 93.2 percent at the top in reading, and 43.5

percent in the top in science. State averages were 71.8 percent in math, 83.7 percent in reading, and 27 percent in science.

Among Chelsea 10th graders, 73.6 scored at the top in math, 87.4 percent were in the top in reading and 36.8 percent were in the top in science. State averages were 68.5 percent in math, 81.4 percent in reading, and 29 percent in science.

In addition, Chelsea had fewer students score in the lowest category than the state average. That was true for all three grades in all three tests.

More students were in the lowest level in 10th grade science (5.7 percent) than in any other test at any other grade level. However, they compared to a figure of 14.3 percent state-wide.

However, in nearly half the tests, no Chelsea students scored in the lowest level, and in only two other tests, 10th grade math and seventh grade science, did Chelsea have more than one percent of its students in the lowest level. Those numbers were 1.7 percent for 10th grade math and 1.2 percent for seventh grade science.

## Humane Society Launches Cat Adoption Program

Humane Society of Huron Valley, in co-operation with Edward Lowe Industries, Inc., launched the "Bring Love into Your Home... with a Cat," cat adoption program on Feb. 14. The program, which will continue through April 15, is designed to increase public awareness concerning the homeless cat problem in the Ann Arbor area.

"We have many homeless cats and kittens waiting for new, loving homes," states Linda Thomas, adoption co-ordinator. "Last year at this time 233 cats came into the shelter, and only 97 cats found new homes. That's why this campaign is so important," stresses Ms. Thomas.

For a limited time during the "Bring Love into your Home... with a Cat" program, cat adopters at the Humane Society of Huron Valley will receive a free cat adoption kit that includes: a disposable Kitty Litter Brand cat box; a coupon for a free 8-pound bag of Kitty Litter Brand with Healthguard cat box filler, manufactured by Low Industries; a "Certificate of Love" signed by Edward Lowe; a decal that proclaims "In this Home is Love;" and a helpful cat care guide.

For more information about this adoption program, contact the Humane Society of Huron Valley at 662-5585.

Don't forget to renew your Chelsea Standard subscription!

# The Chelsea Standard

Section 2

Chelsea, Michigan, Wednesday, February 24, 1988

Pages 9-22



FR. GERMANO PEGORARO auctioned off one of his paintings to benefit St. Louis School last Saturday, Feb. 20 at the school's Building Fund Valentine Dinner at Chelsea Community Hospital. The dinner raised \$7,500 for the

school for mentally retarded boys, partially from a silent auction. William F. Grant, warden at Cassidy Lake Technical School, was the emcee for the evening.

## Two Vorus Sons Appearing in AACT's 'Inherit the Wind'

Julian and John Vorus, sons of Julie and Bill Vorus of North Lake, will appear in the Ann Arbor Civic Theatre's production of "Inherit the Wind."

Based on the famous "Scopes Monkey Trial," the play is set in a rural southern town in the 1920's. The trial was the setting for the great debate on the teaching of Darwin's theory of evolution and the fundamental Christian belief referred to in today's society as Creationism. The battle was for the minds of children.

The play has as much immediacy and relevance today as it did when the events occurred and when the play debuted 32 years ago.

The show will be presented at the Lydia Mendelssohn Theatre on Feb. 24-27 at 8 p.m., with a matinee at 2 p.m. on Saturday, Feb. 27.

This will be Julian's and John's second appearance on the Mendelssohn stage. They performed there in "The Secret Garden" this past spring.

For ticket information call 763-1085.

Standard Want Ads  
Get Quick Results!

## FOR PROFIT

# FEED

See us for feed needs!

**Feed Formulas Tested, Proved To Get Results**

Extra proteins, vitamins and minerals in proper balance, scientifically blended, make our feeds real profit producers for you.

**Farmers' Supply Co.**

Phone 475-1777

AUTOMOTIVE FARM INDUSTRY

# RICHARDSON

## AUTOMOTIVE SUPPLY

405 N. Main St., Chelsea  
Machine Shop Service  
Phone 475-9141

## SPARK PLUG THREAD REPAIR

Cylinder Boring & Honing

AMERICAN EXPRESS MasterCard VISA

**OPEN: Mon.-Fri. 8-6, Sat. 8-4, Sun. 10-2**

Get hooked on our

# Seafood Feast

## Fish and Chips

Two tender cod fillets battered and golden fried.  
Served with crisp french fries, dinner roll, malt vinegar and tartar sauce.

## \$3.75

Smelt Dinner \$3.49  
Scallops Dinner \$4.99  
Fried or sauteed

Fish Sandwich Combination \$3.49

**America loves its Big Boy**

*For Seafood*

**CHELSEA BIG BOY**

1610 S. Main St.  
Call Ahead  
475-8603

Carry-Out Menu

## Drive in style!

## We have the key to luxury auto ownership.

There are many good late model and new luxury vehicles on the market. This year declare yourself the owner of a luxury car, a vehicle you've always dreamed of driving! You spend a great deal of time behind the wheel, so why not drive in comfort. Our financing program makes it

easy for you to afford a luxury automobile!

When choosing our bank for your auto financing, interest rates are affordable and the repayment program is designed with your budget in mind. Stop by soon and talk with our auto loan specialists. Our loan arrangements will insure qualified folks like yourself, receive the keys to that special luxury automobile!

# CSB

Branch Office  
1010 S. Main

# CHELSEA STATE BANK

Member F.D.I.C.  
Phone 475-1355

Main Office  
303 S. Main



# SPORTS

Let's Go

Bulldogs!

## District Champs! Dog Wrestlers Upset Dexter, Move on to Regional Team Meet

Chelsea Bulldogs won the district wrestling team title with a 33-30 upset of the Dexter Dreadnaughts in the finals last Wednesday in Tecumseh.

Dexter won the Southeastern Conference title and beat Chelsea in the regular-season dual meet.

"It was quite an accomplishment," said Chelsea coach Kerry Kargel.

"It's just a super boost to beat Dexter because Dexter is such a fine team. I never thought we would do so well because we had terrible practices on Monday and Tuesday. But Wednesday it was mission accomplished."

Chelsea reached the finals by knocking off Tecumseh in the semifinals on the strength of five straight wins in the final five matches.

Chelsea, in the luck of the draw, was the visiting team in the match with Dexter. That allowed Kargel to juggle the line-up to his advantage because the home team is required to put its wrestler on the mat first.

As it turned out, both teams were missing their starting 105-pound wrestlers. Chelsea's Eric Hanna didn't make weight.

Dexter coach Mike Klapperich decided to take a forfeit at 98 pounds and move his 98 pound wrestler to 105 pounds. Kargel countered by also taking a forfeit at 98 pounds and moving Kelly Beard to 105 to take on Jud Williams, whom Beard pinned earlier this year. Beard duplicated the effort in 1:47 and Chelsea was up 6-0 after two matches.

If Chelsea had been the home team, it's likely each team would have taken a forfeit and the score would have been tied after two matches.

The strategy also worked in the upper weights. Kargel elected to forfeit 185 pounds to Andy Armbruster and move Tim VanSchoick up to 198 pounds to take on Shane Dalton. VanSchoick won the match, 8-4.

Results of the other matches follow.

112 pounds: Alan Hanna (C) lost a 19-4 decision to Matt Tucker.

119 pounds: Craig McCalla (C) pinned Chris Laramie in 1:17.

126 pounds: Robert Kornexl (C) won by default.

132 pounds: Jim Hassett (C) lost 11-0 to Chad Corum.

138 pounds: Doug Wingrove (C) was pinned by state champ Jim Feldkamp in 1:08.

145 pounds: Dean Sutherland (C) lost 12-3 to Mike Coval.

155 pounds: Gary Dosey (C) beat Jason Sherrill 20-4.

167 pounds: Bill Dixon (C) pinned Chris Meloche in 3:36.

Heavyweight: Mike Taylor (C) lost to Warren Bates 10-6.

"Dean Sutherland's match was another big one for us," Kargel said.

"Coval's a tough wrestler and I thought Dean might get pinned. That saved us three points. Also, Mike Taylor did a heck of a job on Warren Bates."

\*\*\*

In the semi-final match with Tecumseh, Chelsea fell behind early, losing five of the first eight matches.

98 pounds: Beard was pinned by Jeff Holderman in 1:20.

105 pounds: Chelsea lost by forfeit.

112 pounds: Alan Hanna pinned

Gaylin Wilkins in 5:20.

119 pounds: McCalla won an 8-5 decision over Kevin Sherman.

126 pounds: Kornexl lost to Kip O'Leary 5-3.

132 pounds: Hassett lost to Tim Simpson 10-3.

138 pounds: Wingrove pinned Chris Allen in 5:22.

145 pounds: Sutherland lost to Doug Hurst 2-1.

155 pounds: Dosey pinned Buddy Allen in 3:17.

167 pounds: Dixon pinned Tom Schumacher in :28.

185 pounds: VanSchoick pinned Tracy Snead in 1:07.

198 pounds: Taylor pinned Jeff Dowling in :39.

Heavyweight: Todd Thurkow defeated Dale Beauvieu 7-1.

Chelsea moves on to the regional team tournament next Wednesday in Marshall at 6 p.m.

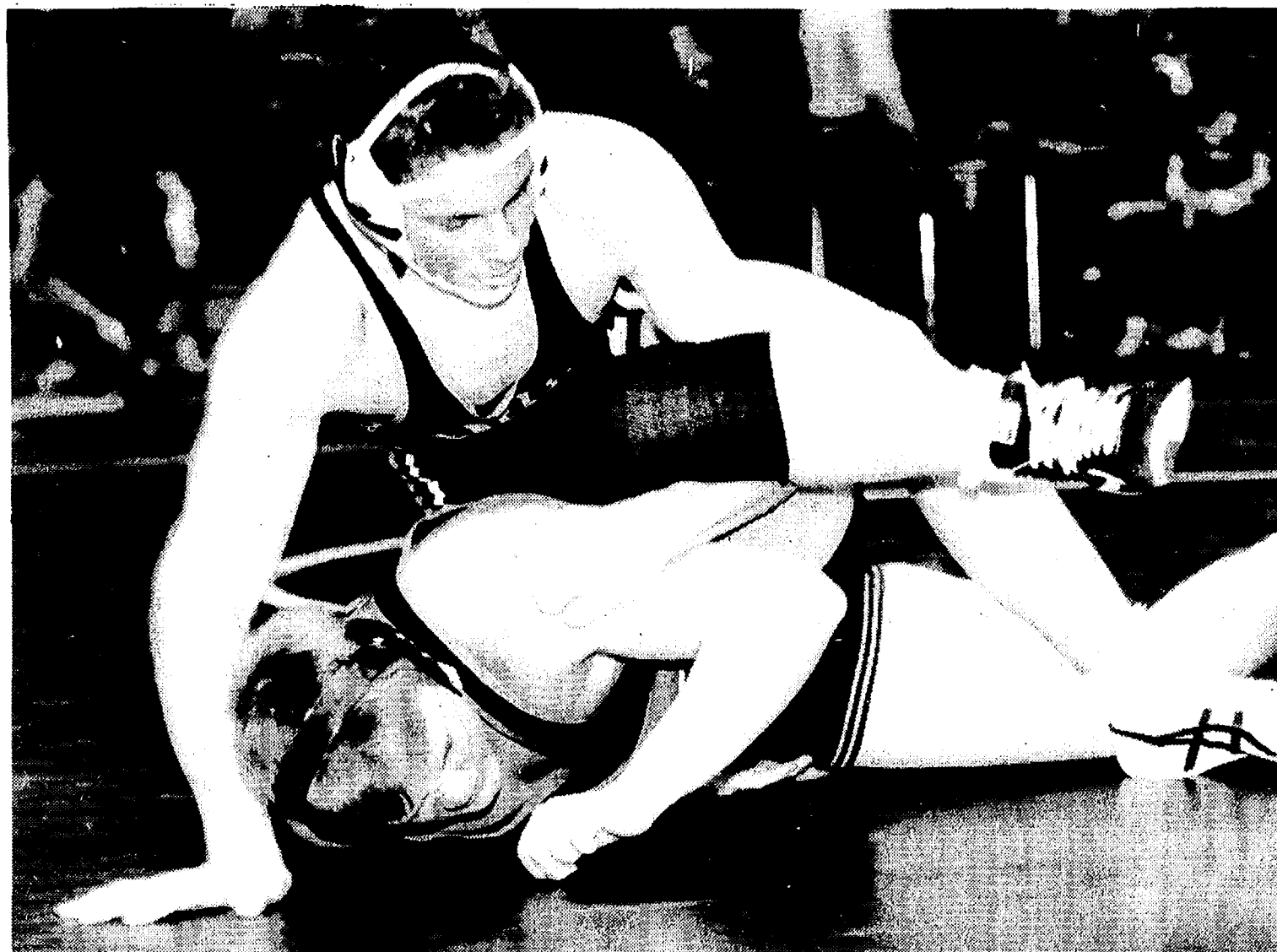

**BULLDOG WRESTLER Tim VanSchoick won both his matches at the district tournament in helping the Bulldogs to a district title. VanSchoick knocked off Shane Dalton of Dexter, 8-4, and pinned Tracy Snead of Tecumseh in 1:07.**

## Dog Cagers Lose Cattell And Two More Contests

Chelsea's varsity basketball team has had its share of problems this year but none more serious than the loss of point guard and team captain John Cattell to injury last Tuesday.

The Bulldogs, who had already been beaten by Dexter and Tecumseh in the first half of the season with Cattell, also had a hard time in the second go-around without Cattell.

The Dreadnaughts topped Chelsea 71-59 last Tuesday in the Chelsea gym. Tecumseh, tied with Pinckney for the conference championship, whipped the Bulldogs on Saturday, 70-53.

Cattell injured cartilage and ligaments in his ankle during warm-ups before the Dexter game. He'll be out for the season.

Cattell is the team's second-leading scorer and is first in just about every other category including rebounds and assists.

"It seemed like the injury to John took the player's minds off the game," said Chelsea coach Robin Raymond.

"At half-time there was a lot of concern. If there can be a bright spot to such a thing, it allowed some other kids to play more. But I felt real bad for John because he's a senior and his Chelsea basketball career is over."

Chelsea took an early 15-11 lead over the Dreadnaughts as John Collins scored six points and Jeff Marshall scored five.

Dexter rallied for a 33-27 half-time lead and from then on the Bulldogs struggled to stay close.

Chelsea made a run in the fourth quarter and trimmed a 19-point deficit to nine points.

"The last couple of weeks we've been able to start off well but not sustain it," Raymond said.

"We're not the kind of team that can score a lot of points in a hurry. Once the lead gets to 18 or 19 it gets tough. If we can stay within 10 points or so we have a chance."

Chelsea had problems shooting the ball, hitting only 36 percent of their shots. However, they were 11-15 from the free throw line.

Marshall and Collins, with 11 and 10 points, respectively, were the only Bulldogs in double figures. Junior Morseau scored nine points, Chad Starkey eight, Larry Nix seven, Kevan Flanigan six, Tim Anderson four and Matt Monroe four.

Chelsea started out strong against the Indians as well, taking an 11-4 lead after the first four minutes as Flanigan scored eight points and Anderson three.

"I think we took them by surprise," Raymond said.

"We were beating them on the in-

side and that's the strong part of their game."

Chelsea finished the first quarter with a 20-19 lead. The second quarter proved to be the Bulldogs' undoing as they scored all 10 points from the foul line and were 0-6 from the floor. By halftime they were down 38-30.

"This was probably our best-played game since the Fowlerville game," Raymond said.

"We didn't let them score a lot of points in spurts and we held our own on the offensive boards even though they go 6-5, 6-4 and 6-3 on the inside. I was not upset at all with our play."

Tecumseh lengthened their lead to 54-40 at the end of the third quarter.

Field goal shooting was again a problem for the Dogs as they were 16-52 for 31 percent.

(Continued on page 12)



**CO-CAPTAIN ROBERT KORNEXL, left, ran into two tough opponents at the individual regional meet last Saturday. The Bulldogs were close, but no one made it to the state meet.**

## Swim Team Wins Chelsea Invitational

Thursday, Feb. 18 the Chelsea Bulldog swim team won the Chelsea Invitational over four other teams.

The Bulldogs performed well, said coach Mike Keeler, as they scored 404 points. Novi was second with 374 points, Adrian was third with 292 points, Pinckney fourth with 61 points and Riverview fifth with 44 points.

"The guys performed extremely well and I was very impressed with their performance," Keeler said.

"Every kid on the team performed a lifetime best. We were totally ready, mentally and physically."

The meet started with the 200-yard medley relay. The Chelsea C team of Holden Harris, Howard Merkel, Scott Marsh, and Scott Sheffield finished seventh with a time of 1:57.53, with Harris, Merkel, and Marsh swimming personal bests.

The Chelsea B team of Terry Draper, David Oesterle, Lloyd Brown, and Wally Schmid finished a strong fourth with a time of 1:48.79. The entire relay had personal best split times.

"A 1:48 for a B relay is extremely good, considering that the state qualifying time is a 1:47.3," Keeler said.

The Chelsea A team of Brett Paddock, Matt Doan, Kevin Brock, and Tyler Lewis swam their season-best time at 1:45.32. That time ranks in the top six in the state. Chelsea had

career best swims out of Paddock, Doan, and Lewis.

The 200-yard freestyle also had every Chelsea competitor swimming their lifetime best. Leading the Chelsea attack was senior Charlie Hosner with a 5.5 second time drop to a fourth-place finish of 1:56.23. Sophomore Garth Girard improved his time to a 1:58.18, which was good for fifth place. And in sixth place was junior Chris Birtles with a three-second time drop to a 1:58.36.

"For Charlie and Chris that was the first time they have been under two minutes," Keeler said.

Garth also swam a very good race to improve his time. Freshman Greg Garen finished with a three-second drop at 2:04.79 and freshman Joe Huettelman swam a career-best time of 2:05.87.

The 200-yard individual medley saw senior Kevin Brock almost make the state cut with a three-second improvement to a 2:11.63. He was followed closely by sophomore Paddock with a time of 2:15.49 a lifetime best and good for fifth place. In seventh place was sophomore David Oesterle who swam a 2:18.46. Also swimming well was freshman Brian Brock who dropped four seconds to a 2:20.05. In ninth place was senior tri-captain Merkel with a 2:22.69.

(Continued on page 12)



The peanut is not a nut—it's a legume.

### FRANK GROHS CHEVROLET BODY SHOP

7130 DEXTER RD.  
DEXTER

New Expanded  
Facility

FREE ESTIMATES

WE DO:

— Rust Repairs

— Corvettes

— Insurance

— Complete Paint Framework

426-4677

### CHELSEA HEARING AID CENTRE

Hearing Aids are as important  
to hearing as  
corrective lenses  
are to vision.

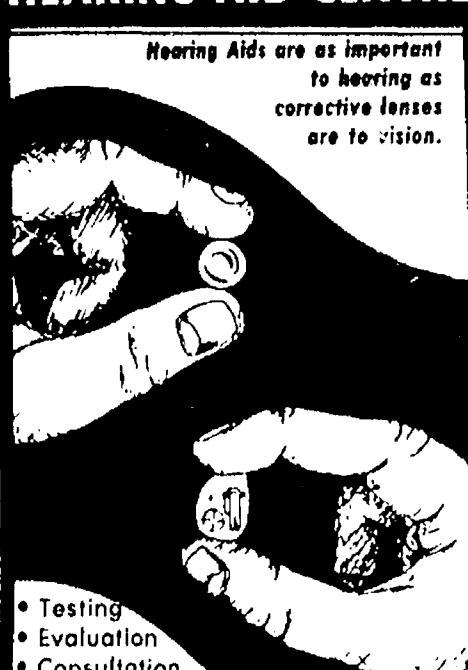

- Testing
- Evaluation
- Consultation
- Sales & Service
- 30-day wear trial
- In-home service
- Batteries-Accessories
- Assistive Listening Products

Suite A  
313-475-9109  
Chelsea, Mich.

Open Saturdays 8:30 to 2  
Evenings by appointment

## TIRES

With FREE Road  
Hazard Guarantee!

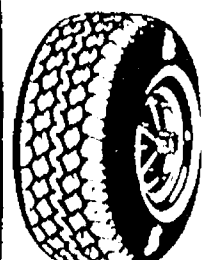

Summit  
SIEMPRE

\* Aggressive All Weather Performance • Two Speed Steel Rims  
\* Radical Polyester Cord Body • White Sulfur Compound  
\* Reduced Rolling Resistance For Gasoline Economy • Great Smooth Ride

Tire Size	Load Range	Rm. Width	Tread Depth	Overall Tire Width	Overall Tire Diameter	Static Unladen Radius	Price
P155R0812	SL	4.5	90/2	6.7	22.8	10.3	\$46.95
P155R0812	SL	4.5	90/2	6.5	22.4	10.5	\$47.95
P175R0813	SL	5.0	90/2	7.0	24.0	10.7	\$49.95
P175R0813	SL	5.0	90/2	7.2	24.6	10.8	\$51.95
P185R0814	SL	5.0	90/2	7.2	25.0	11.3	\$51.95
P195R0814	SL	5.5	100/2	7.7	25.5	11.3	\$53.95
P205R0814	SL	5.5	100/2	8.0	26.1	11.4	\$57.95
P215R0814	SL	6.0	100/2	8.5	26.7	11.7	\$59.95
P225R0815	SL	5.5	100/2	8.0	27.1	11.9	\$57.95
P235R0815	SL	6.0	100/2	8.5	27.7	12.0	\$59.95
P275R0815	SL	6.0	100/2	8.8	28.3	12.3	\$60.95
P275R0815	SL	6.5	100/2	9.2	28.9	12.6	\$62.95

### FRONT-DISC

## BRAKE SPECIAL

"WITH THIS AD"

- INCLUDES:
- ★ New Standard Brake Pads
  - ★ Turn Rotors
  - ★ Pack Wheel Bearings
- (Expires March 15, 1988)

\$69<sup>60</sup>



## DEXTER AUTO SERVICE

8031 Main Street - Sunoco Station

Located Downtown Dexter (313)426-4201



# BOWLING

## Tri-City Mixed League

Standings as of Feb. 19

	W	L
The Village Tap	42	7
Dexter Party Store	41	15
3-D	34	15
Triangle Towing	31	18
Zoo's	29	20
Deloit Abrasives	26	23
Chelsea Lanes	25	24
Chelsea Big Boy	24	25
Tindall Roofing	24	25
Centennial Lab	23	26
Manchester IGA	23	26
Bert's Auto	23	26
Alley Ops	23	26
Gemini	23	26
Chelsea Telecom	22	27
All for One	21	28
Iffers	9	40
Blind	9	40

600 series: J. Lyeria, 634; A. Rosentreter, 618.  
 Women, 475 series: M. L. Westcott, 500; P. Harok, 526; K. Lyeria, 538; G. Williamson, 489; T. Young, 501.  
 Women, 175 games: T. Ritchie, 204; T. Young, 176; G. Williamson, 178, 190; P. Harok, 189, 182; K. Lyeria, 188, 190.  
 Men, 525 series: G. Biggs, 561; J. Harok, 539; M. Williamson, 506; C. Young, 529; D. Schulze, 538; B. Kinsley, 541.  
 Men, 200 games: B. Kinsley, 228; D. Schulze, 218; A. Rosentreter, 204, 215; D. Shadley, 210; M. Williamson, 209, 202; J. Lyeria, 201, 205; G. Biggs, 215, 202.

## Leisure Time League

Standings as of Feb. 18

	W	L
Alley Cats	57	39
Ops	54	42
Late Ones	54	42
Sweetrollies	48 1/2	47 1/2
Country Belles	48 1/2	47 1/2
Midfists	46	50
Shut-Outs	45	51
Sudden Death	45	51
Oldies But Goodies	43	53
Lucky Strikers	42 1/2	53 1/2

200 games: J. Hafner, 204.  
 500 series: C. Collins, 508; S. Blumauer, 543; J. Hafner, 572.  
 40 series: M. Hanna, 441; B. Parish, 450; L. Porter, 421; D. Keizer, 439; P. McVittie, 441; M. Nadeau, 403; P. Weigang, 408; C. Hoffman, 490; B. Kies, 455; L. Sole, 447; R. Haywood, 400; G. Wheaton, 455; R. Hornung, 471; J. Wilson, 446; M. Kolander, 441; J. Riemschneider, 403; D. Thacker, 424.  
 Games 140 and over: C. Collins, 175, 161, 172; M. Hanna, 146, 176; B. Parish, 146, 146; L. Porter, 149, 149; S. Blumauer, 151, 159, 153; C. Fischer, 146; D. Keizer, 165, 142; P. McVittie, 145, 166; M. Nadeau, 146, 151; P. Weigang, 159; R. Musbach, 143, 140; C. Hoffman, 153, 170; B. Kies, 174, 145; L. Sole, 150, 172; K. Haywood, 163; G. Wheaton, 171; J. Judy, 161, 159; R. Hornung, 158, 182; M. Kolander, 153; J. Hafner, 153, 204, 175; J. Wilson, 151, 158; S. Riemschneider, 144; H. Dittmar, 147; D. Thacker, 162.

## Kahuna Mixed League

Standings as of Feb. 14

	W	L
The Naveles	58	33
Hi Rollers Too	57	34
Sunday Funnies 2	55	36
The Shadows	52	39
Over Easy	50	41
Isotogs	49	42
Polish Pirates	47	44
Going For The Top	46	45
Nimrods	46	45
Me and Them Three	45	46
Spooey's Children	44	47
The Family	43	48
Spiffies	43	48
The Four K's	42	49
Curly Moe & Ladies	42	49
Ma Gu	37	54
Whitehalls	37	54
Pro-Ams	25	66

Women, games 150 and over: S. Walton, 153; B. Moon, 185; P. Ferry, 188, 173; J. Brugh, 153, 188, 156; B. Ritsner, 168; K. Beeman, 173, 157; H. Bares, 169, 155; V. Fullerton, 154; D. McAllister, 164; P. Greenleaf, 165, 160; P. Clark, 157; E. Krichbaum, 160; S. Fletcher, 167; P. Trinkle, 167, 176; G. McEachern, 172; J. Weiner, 161.  
 Men, games 175 and over: J. Jakubowski, 186; T. Jakubowski, 219; R. Ferry, 190; H. Smith, 178, 224; T. Whitesall, 183; P. Hoffman, 182; J. Krichbaum, 189; Joel Krichbaum, 211, 190; J. Fletcher, 197; D. Trinkle, 176; L. McEachern, 181; R. Weiner, 213.  
 Women, series 425 and over: B. Moon, 455; P. Ferry, 488; J. Brugh, 499; K. Beeman, 438; H. Bares, 439; P. Greenleaf, 455; P. Trinkle, 471; J. Weiner, 452.  
 Men, series 475 and over: H. Smith, 531; T. Whitesall, 481; D. Weaver, 495; Joel Krichbaum, 540; J. Fletcher, 497; L. McEachern, 500; R. Weiner, 501.

## BLF's Bumper Bowlers

Standings as of Feb. 20

	W	L
High games: B. Sayer, 50; E. Theut, 71; K. Theut, 75; M. Vargo, 82; J. Baird, 89; T. J. Miller, 90.		

## Chelsea Bantams

Standings as of Feb. 20

	W	L
Tigers	66	29
Pin Busters	56	39
Wolverines	50	45
Kool Kids	46	49
Phantoms	38	59
Cheerleaders	28	67

Games of 50 and over: J. Messner, 80, 66; J. Renaud, 80, 88; C. Hatch, 80, 89; J. Dennis, 73, 56; D. Price, 56, 89; D. Olberg, 84, 78; D. Amstall, 57; A. Sweet, 85, 75; B. Armstrong, 53; B. Renton, 85, 88; P. Demontigny, 54; J. Scham, 60, 58; A. Erskine, 93, 62.  
 Series of 100 and over: J. Messner, 146; J. Renaud, 168; C. Hatch, 169; J. Dennis, 129; D. Price, 145; D. Olberg, 162; A. Sweet, 158; B. Renton, 183; J. Scham, 110; A. Erskine, 155.

## Chelsea Preps

Standings as of Feb. 20

	W	L
LanDalet Mfg.	89	44
Alley Cats	65	48
Chelsea Lanes	65	48
Lane Busters	75	58
Top Gun	74	59
Pinheads	69	64
Great Balls of Fire	68 1/2	64 1/2
Catch the Wave	68	65
4 Leaf Clovers	60	73
Scorpions	5 1/2	81 1/2
Phantoms 4	50	83
Lucas Strikers	34	101

Games of 100 and over: J. Navin, 123, 111; E. Knott, 112; R. Dunlap, 106; K. McDonald, 102; R. White, 120, 104; M. Blossom, 118, 128; P. Lynch, 102, 139; D. Allen, 103, 100; B. Martell, 130, 120; E. Greenleaf, 143, 185, 123; A. Hatch, 100; M. Messner, 107; M. Burchett, 102; M. Smith, 121; C. Vargo, 125; B. Miller, 102; R. Weiner, 116; J. Clark, 102; C. Morse, 134; S. Renaud, 107; D. Steele, 120; N. Oake, 107, 112; J. Koch, 105; J. Amstall, 118, 105.  
 Series of 300 and over: J. Navin, 322; R. White, 309; M. Blossom, 343; B. Martell, 334; E. Greenleaf, 458; C. Vargo, 314; R. Weiner, 312; D. Steele, 303; N. Oake, 312.

## Junior House League

Standings as of Feb. 18

	W	L
Chelsea Lanes	39	17
Mark IV Lounge	36	20
Little Wack Excavating	35	21
Village Motors	35	21
Associated Drywall	34	22
W. A. Thomas Co.	34	22
Belsor Builders	32	24
Vogel's Party Store	32	24
Seitz's Tavern	31	25
Janex	28	28
Chelsea State Bank	28	28
Pin Knoll Builders	28	28
Washenaw Engineering	22	35
Smith's Service	21	35
Chelsea Woodshed	21	35
V. C. & S.	20	36
3-D Sales & Service	19	37
K. & E. Screw Products	4	52

Games of 210 and above: P. Fletcher, Jr., 212; M. Frinkle, 215; M. Williamson, 222; G. Leonard, 225; P. Madzajewski, 228; T. St. Peter, 235.  
 Series of 500 and over: G. Browning, 525; D. Collins, 528; P. Fletcher, Jr., 539; N. Jeffrey, 546; M. McKee, 554; M. Williamson, 569; P. Madzajewski, 571; J. Elliott, 573; M. Frinkle, 590; G. Leonard, 618; T. St. Peter, 619.

## Junior Major League

Standings as of Feb. 20

	W	L
The Four of Us	51	29
Dutchmen	48	32
Chelsea Lanes Strikers	47	33
Pin Dusters	46	34
First of America	40	40
Chelsea Ten Pins	39 1/2	40 1/2
Family Plus Two	38	42
Bowling Spitters	37	43
Strika Force	35	45
Pin Busters	18 1/2	61 1/2

High series, male (400 and up): C. White, 401; D. Olberg, 418; P. Urbanek, 418; R. Gonyer, 429; C. Bunn, 423; J. Lucas, 460; B. Hansen, 418.  
 High game, male (125 and up): C. White, 153; C. Bunn, 148, 154; D. Olberg, 137, 174; R. Gonyer, 162, 158; J. Lucas, 153, 161, 164; P. Urbanek, 144, 149; J. Rindie, 151; B. Hansen, 157, 155; E. Beeman, 135, 135; S. Viery, 135, 158.  
 High series, female (350 and up): A. Wurster, 390; C. Ceccacci, 376; C. Vargo, 341; B. Pitts, 350; H. Koscielniak, 365.  
 High game, female (125 and up): A. Wurster, 152, 135; J. Ceccacci, 134, 144; B. Pitts, 130; C. Vargo, 147; H. Koscielniak, 157.

## Nite Owl League

Standings as of Feb. 22

	W	L
Chelsea Lions	37	26
Broderick Shell	33	30
Unit Packaging	32	31
Jeff's Mix	31	32
Rowe Insurance	30	33
The Wall	26	37

200 games or over: J. Packard, 200; D. Huehl, 202.  
 500 series or over: T. Henz, 504; J. Packard, 504.

## Rolling Pin League

Standings as of Feb. 16

	W	L
Beaters	56	40
Coffee Cups	54 1/2	41 1/2
Tea Cups	54	42
Kookie Cutters	52 1/2	43 1/2
Grinders	51	45
Blenders	49 1/2	46 1/2
Lollipop	48	48
Jelly Rollers	47	49
Pots	46	50
Happy Cookers	45 1/2	50 1/2
Sugar Bowls	43	53
Silverware	25	67

400 series: B. Haist, 475; A. Grau, 465; J. Edick, 439; S. Blumenauer, 423; B. Wolfgang, 402; M. Nadeau, 432; D. Hafner, 424; D. Klink, 451; L. Clouse, 439; G. Clark, 431; D. Stetson, 448; P. Harok, 494; C. Kiewasser, 472; B. Parish, 454; V. Brier, 428; J. Cavender, 421; M. Biggs, 430; L. Porter, 407; S. Ritz, 490; J. Lonsky, 470; M. Ritz, 445; M. Brederitz, 417; P. Wurster, 434; E. Winstead, 475; J. Micallef, 406.  
 300 games: A. Grau, 214.  
 140 games: J. Edick, 158, 143; S. Blumenauer, 152, 152; J. Thibault, 154; B. Wolfgang, 144; B. Haist, 193, 142, 140; M. Nadeau, 166, 154; J. Staphis, 171; D. Hafner, 168; L. Clouse, 156, 154; D. Klink, 189, 147, 145; G. Clark, 154, 144; E. Hatch, 144; D. Stetson, 168, 152; C. Kiewasser, 159, 158, 155; B. Parish, 156, 150, 148; P. Harok, 192, 158; E. Schulz, 170; L. Porter, 150; V. Brier, 180; J. Cavender, 181; M. Biggs, 168; M. Wooster, 140; K. Strock, 172; M. Ritz, 168, 148; S. Ritz, 183, 162, 145; M. Brederitz, 166; J. Lonsky, 162, 145, 143; E. Ringe, 141; P. Wurster, 155, 147; J. Micallef, 150; E. Winstead, 180, 154, 141.

## Sunday Nite Come Ons

Standings as of Feb. 14

	W	L
Whatchamacallits	65	26
C & V	55	36
Sixty Niners	53	38
Tiger Woods	50	41
Waterloo Aces	49	42
Bollinger Sanitation	49	42
Ain't Worth a Dam	48	43
Over the Hill Gang	48	43
Parr & Pearson	47	44
Gut Busters	47	44
Lucky Fours	46	45
Larson & Holmes	46	45
Rosentreters	44	47
W. A. Thomas Co.	42	49
Village Drunks	41	50
Lotta Balls	35	56
Captain & Crew	28	63
Pin Knockers	25	66

Women, 150 games and over: B. Larson, 171; G. Clark, 193; K. Rosentreter, 165, 158; P. Vogel, 177, 163; J. Clouse, 169, 160; N. Seyfried, 160; K. Fouty, 150; D. Klink, 162; L. Clouse, 162; L. Parker, 170; M. VanOrman, 158; R. Calkins, 175, 177, 170.  
 Men, 450 games and over: C. Clark, 454; D. Clouse, 475; E. Riddle, 492, 214, 188; K. VanOrman, 453, 196.  
 Men, 500 series and over: K. Larson, 571; M. Dault, 507; M. Walz, 527; E. Riddle, 594; K. Van Orman, 538.

## Chelsea Suburban League

Standings as of Feb. 17

	W	L
The Doughnut Shoppe	116 1/2	58 1/2
Edwards Jewelry	107 1/2	78 1/2
D. D. DeBurring	101	74
C. Carver & Sons	93 1/2	81 1/2
Ann Arbor Centerless	91	84
Chelsea Pharmacy	87	88
Flow Ezy	84	91
Big Boy	81	94
The Diner	79	96
Chelsea Lanes	74	101
Sparky's Gals	71	104
Harper Pontiac	61	114

Games of 155 and over: J. Guenther, 176, 155; P. Harok, 179; K. Ellisworth, 165; S. Jenkins, 168; W. Gerstler, 162, 164, 158; G. Williamson, 178, 179, 513; K. Fletcher, 196; B. Harms, 167; J. Harms, 163, 200; D. Keizer, 170; D. Collins, 169; G. Walkow, 179; W. Jackson, 186, 166; P. Ferry, 160; C. Thompson, 209, 183; S. Graber, 179, 157; C. Walz, 155; K. Walker, 164; S. Walz, 191, 163, 168; M. A. Walz, 160, 172, 171; J. Schulze, 188; M. A. Breza, 170; M. Usher, 191, 167; K. Bauer, 180; K. Powers, 182; E. Schulz, 156; S. Jackson, 204; R. Bush, 179; C. Miller, 176, 174, 174; Stedman, 174.  
 465 series and over: W. Gerstler, 484; G. Williamson, 513; J. Harms, 517; W. Jackson, 497; C. Thompson, 543; S. Graber, 485; S. Walz, 528; M. A. Walz, 503; J. Schulze, 488; M. Usher, 510; K. Powers, 475; S. Jackson, 495; R. Bush, 475; C. Miller, 491.

## Chelsea Lanes Mixed

Standings as of Feb. 19

	W	L
Ten Piners	109	59
Everett's Restaurant	105	63
Howlett Hardware	104	64
The Lakers	101	67
Wild Four	93 1/2	74 1/2
Leathernecks + One	88 1/2	79 1/2
Los Amigos	83	85
Who Knows	78	90
Tigers	76	92
Carol's Plucking Parlor	76	92
Lin's Hair Care	57	111

Women, 425 series and over: M. Eller, 446; J. Schulze, 438; J. Ziel, 459; D. Gale, 471; T. Jennings, 442; B. Buss, 456; B. Kaiser, 509.  
 Men, 475 series and over: M. Schnaidt, 494; J. Myers, 505; H. Norman, 531; L. Leath, 462; R. Zatorski, 560; A. Bares, 427; R. Gorlitz, 514; T. Stafford, 516; T. Schulze, 528.  
 Women, 150 games and over: M. Eller, 154; N. Myers, 162; S. Wolverton, 167; J. Schulze, 157; J. Ziel, 169, 156; D. Gale, 163, 164; T. Jennings, 159; C. Bolzman, 154; B. Buss, 153, 163; L. Gorlitz, 150, 164; B. Kaiser, 153, 167, 169.  
 Men, 175 games and over: M. Schnaidt, 199; J. Myers, 192; H. Norman, 231; R. Zatorski, 182, 179, 199; A. Bacus, 184; R. Gorlitz, 197; T. Stafford, 196; T. Schulze, 190, 175; N. Giffin, 191.

## Junior House Ladies

Standings as of Feb. 18

	W	L
Cook's Grocery	62 1/2	33 1/2
Thompson Ladies	51	45
Palmer Ford	50	46
Poma Pizza	49	47
Klinik Excavating	49	47
Gregory Inn	47 1/2	48 1/2
Chelsea Milling	47	49
Bollinger Sanitation	43	53
Jim's Scrap & Iron	41	55
Lee Farms	40	56

Series of 450 and over: S. Klink, 483; M. R. Cook, 450; M. Miller, 473; B. Mahler, 451; S. Friday, 537; C. Stephen, 477.  
 Games of 140 and over: C. Hasenkamp, 151; S. Klink, 149, 153, 161; L. Haas, 189; M. Liebeck, 154, 154; C. Stephen, 146, 170, 161; S. Ritz, 147, 151; S. Wright, 142; J. Seyfried, 154; B. Brede, 143, 183; D. Harris, 149; S. Virzi, 153; M. R. Cook, 192; M. Miller, 146, 169, 158; D. Dault, 165; K. Conley, 151, 148, 150; B. Mahler, 153, 153; A. Rowe, 151, 154; M. Alexander, 151, 141; A. Pearson,



## SPORTS NOTES

BY BRIAN HAMILTON

Do we have the best darn rasslers this side of Ann Arbor or what? Why, they went out and won themselves a district championship last week by knocking off the Purple People Eaters from Dexter.

And wouldn't Mark Spitz be proud of that big bad Bulldog swim team Mike Keeler puts in the water every week? They whipped the entire field in the Chelsea Invitational.

And what about those spikers. I can tell you, without question, they can jam that leather ball back over the net better than anyone.

And let's not forget that Bulldog basketball team. They've got to be the best cage team west of Freer Rd. and east of East.

The preceding were for all those parents who have complained in the last few weeks that I never say enough nice things about their teams, both in this column and on the sports pages in general.

Actually, I'm not being fair to volleyball parents. I haven't heard one complaint from them all year. I guess it must be a more laid back crowd. Or perhaps parents of girl athletes don't take it all quite so personally.

In one paragraph, here is what has happened over the last few weeks.

Swimming parents have complained that wrestling gets too much coverage and, of course, swimming doesn't get enough. Wrestling parents have complained that wrestling doesn't get enough coverage and basketball should go to the back under the foreclosure ads. A basketball parent has complained that basketball has gotten too much negative coverage and certainly something nicer can be said about their 3-win season. And all those parents have complained in a roundabout way that their children should be on the front page. And volleyball parents, bless you, haven't said a thing but instead have been content to watch their girls play.

Funny, but no one has complained about too much bowling coverage.

Parents of athletes seem to complain most toward the end of the season. Probably because the season has advanced to the point that there's something to complain about.

I wonder whether coaches have noticed the same phenomenon.

What follows is the gist of what I have explained to many of these parents over the last few weeks.

I could spend my entire life going to Chelsea sporting events if I wanted to. As much as I like Chelsea schools, and as much as I enjoy attending school games, I don't have the time to attend even a tiny fraction of the events. Besides, I'm too busy showing my son how to throw a split-finger pacifier. (As they say, when it's going good it just falls right off the table.)

That means I pretty much watch the teams I want to watch, when I want to watch them, or when I have the time to watch them.

And, I tend to write a lot more in this column about teams I watch. I wouldn't feel comfortable making observations about, for instance, the volleyball team, a team I've seen play for all of 15 minutes.

Not only have I not seen much volleyball, I've seen about 0:00 of swimming this year, which is only a little less than I saw last year.

I haven't seen much wrestling this year either, although I love the sport.

And I haven't even considered going to a middle school sports event.

I do, however, attend as many varsity basketball games as I can. I like basketball, I've attempted to play it all my life. And it's a challenge to photograph it well. I've seen enough of the team this year that I feel at least a little qualified to comment editorially.

Outside of basketball, I have to depend heavily on coaches either to submit stories or tell me what has happened. If they don't give me much information, there's not much of a story.

I've had a lot of help with wrestling from Bill Hanna, who's becoming a pretty good wrestling photographer.

We are willing TO CONSIDER using photos of VARSITY SPORTS submitted by parents. We DO NOT GUARANTEE that we will use any photo. If we find a RELIABLE parent who also happens to be a GOOD PHOTOGRAPHER, we will also consider processing black and white film. This combination of dependability and ability is rare, however. Bill Hanna is the kind of guy who would photograph virtually every wrestling meet simply for his own satisfaction.

Generally speaking, quality 35 mm equipment will be needed to shoot the kind of photo we will consider using. Instant cameras don't cut it.

Photo help would be especially helpful in the fall and winter. Spring is a different story because all events are in the afternoon and I can shoot all the photos I need.

**Frontier**  
mechanical Inc.  
**PLUMBING & HEATING**  
COMMERCIAL - RESIDENTIAL - INDUSTRIAL  
**C. JERRY PICKLESIMER**  
MASTER PLUMBER  
16791 WINTERS RD., GRASS LAKE, MI 49240  
**313-475-2380**

STATE  
LICENSE NO.  
81-08525

Your advertising support makes this newspaper possible.

**TOWER MART PARTY STORE**  
528 N. Main Ph. 475-9270  
**COUNTRY-FRESH EGGS**  
**HOT SANDWICHES**  
**PEPSI-COLA SPECIAL**  
2-LITER BOTTLE . . . \$1.59 plus deposit  
**8** pac 1/2-liter bottles **\$2.09** plus deposit  
**6** 12-oz. cans **\$2.09** plus deposit  
Offer good through March 9, 1988.  
**EVERY WED., 30¢ SINGLES ON ALL 1/2 LITER PEPSI PRODUCTS**



**CHELSEA BULLDOGS** won the team district championship last week with an upset of the Dexter Dreadnaughts. In front are co-captains Robert Kornexl and Gary Dosey. Kneeling, from left, are Jim Hassett, Kelly Beard, Craig McCalla and Alan Hanna. Standing, from

left, are Pat Hassett, Tim VanSchoick, Matt Herter, Bill Dixon, Mike Taylor, Doug Wingrove, Dean Sutherland, coach Kerry Kargel, manager Kristen Roberts and assistant coach Rick Millen.

## Bulldogs Win Chelsea Invitational

(Continued from page ten)

"Our IM'ers swam very well, with all five swimming lifetime bests," Keeler said.

The 50-freestyle saw the next Chelsea state qualifier as freshman Von Acker set a new freshman record with a time of :23.12. The old record was :23.50 which was held by former Bulldog great David Nicola.

"Von really showed something in that race as he dropped seven tenths which is quite a drop in the 50," Keeler said.

Also in the 50-yard freestyle was Lewis with a fourth-place finish of :24.17.

Wally Schmid finished eighth with a time of :24.33. Draper finished with a season-best time of :25.18, which was good for tenth.

Also swimming exhibition was Lloyd Brown, who swam a personal best of :24.45, Scott Sheffield with a time of :26.71, Joe Beaduin :26.89, and Robert Northrop with a :29.83.

The one-meter diving featured Lewis with an 11-dive score of 392.30, good for first place. Finishing seventh was sophomore Jamie Basso with a score of 207.40. Junior Mark Luick scored 204.05.

The 100-yard butterfly had Kevin Brock swimming a personal best time of :58.88, good for second place. Brown finished sixth with a solid time of 1:04.71.

The 100-yard freestyle had the Chelsea Bulldogs finishing second and third with Matt Doan finishing in the runner-up position with a time of :51.13 and Acker breaking another freshman record, this one held by Jeff Nemeth, with a fine time of :51.51. Wally Schmid dropped his time to finish fifth with a time of :53.13. Also swimming a season best time of :54.01 was Chris Birtles, who finished eighth. Also swimming exhibition was Joe Beaduin who timed 1:00.46 and Sheffield with a season best of 1:00.49.

The endurance event, the 500-yard freestyle, had the biggest drops by the Bulldogs. The highest finish was Girard with a five-second drop to a third-place finish with a fine time of 5:18.18. Hosner, swimming in an outside lane, dropped 19 seconds to place fourth right behind Girard with a time of 5:20.91. Huetteman dropped 10 seconds to a 5:37.20. Marsh finished seventh with a time of 5:42.45 and Garen finished with a time of 5:45.42. Northrop also finished with a time of 6:36.11.

In the 100-yard backstroke, Chelsea had a near miss as Brett Paddock swam to a 1:01.20, only five tenths off the state qualifying time, good for third place. Also swimming well were Brian Brock with a 2.5 second drop to a 1:06.67, good for sixth place, and Harris with a seventh-place swim of 1:07.3. Newcomer Robert Totten finished in 10th place at 1:10.36.

In the 100-yard breaststroke, Chelsea had a state qualifying swim out of David Oesterle, who dropped 2.5 seconds to make the cut at a 1:05.29. he finished first at the meet.

"David dropped a lot of time to make the cut and I'm very proud of him," Keeler said.

The other Chelsea breaststrokers swam very well as junior Draper finished sixth with a career best time of 1:10.41. Also, Hollo swam a career-best by three seconds in finishing seventh with a time of 1:10.52. Merkel was right behind Draper and Hollo with a lifetime best time of 1:11.03.

Swimming an amazing exhibition swim was sophomore James Alford as he dropped five seconds off his season-best time to record a 1:10.83.

"James was the fifth guy in and just swam incredibly well," Keeler said.

The final event, 400-yard freestyle relay, saw the Chelsea teams swim well. The Chelsea A team of Acker, Hosner, Birtles, and Doan qualified for the state meet in 3:26.37.

Acker, swimming the leadoff leg, made the state qualifying time in the 100-yard free with a lead-off split of :50.74.

Chelsea B team of Brian Brock, Huetteman, Garen, and Girard swam to a fifth-place finish with a 3:49.36.

Chelsea C team of Harris, Beaduin, Northrop, and Hollo swam to a time of 4:05.19.

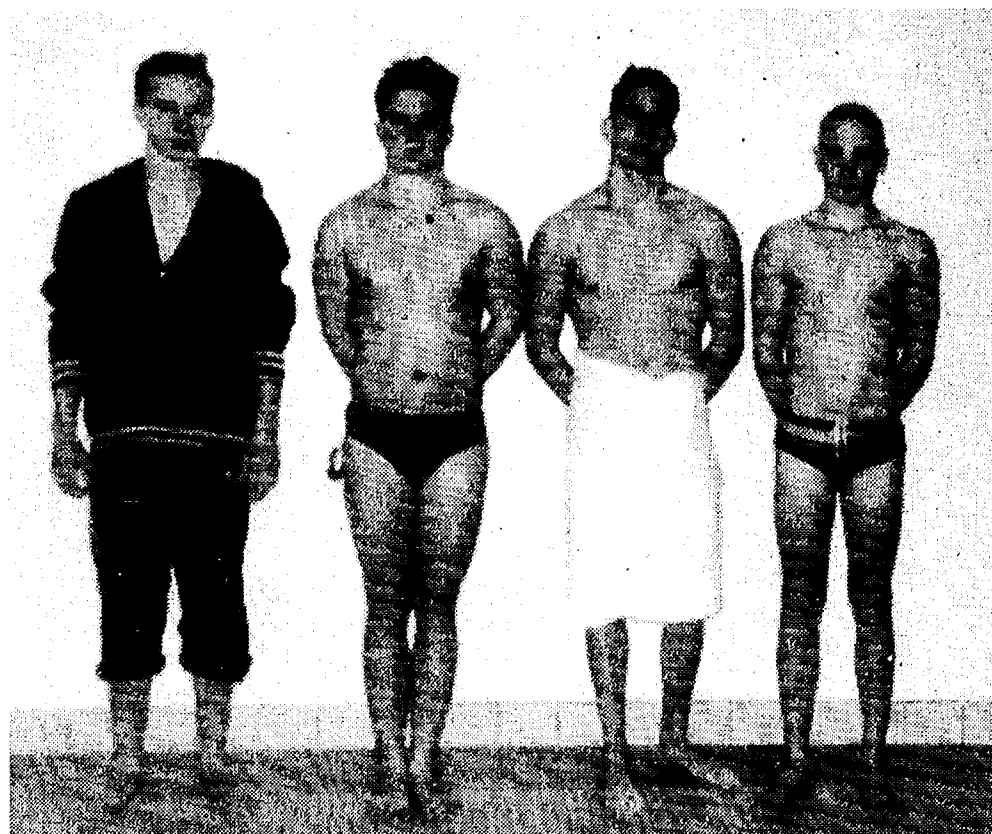

**CHELSEA 200-YARD MEDLEY RELAY TEAM** qualified for the state meet with their first place time in last Thursday's Chelsea Invitational. From left are Tyler Lewis, Kevin Brock, Matt Doan and Brett Paddock. Their time was 1:45.2.

## Cagers Drop Two Games

(Continued from page ten)

Starkey and Flanigan paced the Bulldog attack with 12 points each. Marshall scored 10, Morseau had six, Anderson five, and Nix and Collins four each.

"Junior played an exceptional game," Raymond said.

"He played solid defense and led the team in assists."

Chelsea heads into Friday's Southeastern Conference finale with a 1-10 league record and 3-16 over-all mark.

Friday's opponent, the Pinckney Pirates, is in the race for the conference title.

Subscribe today to The Standard

**Tarantowski Construction**  
4839 Cottonwood Ln., Chelsea, MI  
(313) 995-5545

**THE 8-BALL TOURNAMENT SERIES**  
3 p.m. each Sunday  
8 p.m. each Tuesday  
**1st PRIZE: \$50**  
**2nd PRIZE: T-SHIRT**  
208 S. FIRST ST.  
ANN ARBOR, MI.  
BELOW THE BLIND PIG  
QUALIFY FOR THE GRAND TOURNAMENT MAY 22nd  
**1st PRIZE: \$500 CASH**  
**2nd PRIZE \$100 CASH**  
**3rd PRIZE \$75 CASH**  
**4th PRIZE \$50 CASH**  
FOR DETAILS CALL TODD AT 996-8355

**UNADILLA STORE**  
OPEN ALL YEAR — 7 DAYS  
**AND DELI**  
SINCE 1873  
OLDEST STORE IN LIVINGSTON COUNTY  
IN OF DOWNTOWN UNADILLA  
BETTY LYTTLE, Owner 498-2400

**DELI IS OPEN**  
AT 5 p.m.  
FRI., SAT.

**OUR ICE CREAM PARLOR**  
IS OPEN YEAR 'ROUND  
SERVING 16 FLAVORS  
DELICIOUS, REAL  
• ICE CREAM  
HOMEMADE  
• WAFFLE CONES  
• HOT FUDGE SUNDAES (with edible dish!)  
• PENNY CANDY

**TRY OUR DELICIOUS, HOME-MADE PIZZAS**  
bread sticks • "always big" subs • pizza-by-the-slice  
salad, chocolate & vegetarian or individual stuffed pizzas



# Wrestlers Bow Out At Regional Meet

Two Chelsea Bulldog varsity wrestlers came within a point or two of reaching the individual state meet at last Saturday's regional meet.

Bill Dixon, at 167 pounds, lost a 2-1 decision. Eric Hanna, at 105 pounds, lost a 9-8 decision to the state's top-rated boy in the weight class from Melvindale.

"The boys wrestled as well as could be expected," said Chelsea coach Kerry Kargel.

"All year long we've had thirds and fourths in regular tournaments. In this tournament our kids faced wrestlers who were first and second in different areas. I was kind of hoping we might sneak one guy out, but it just didn't work out. They got a lot of good experience."

Kargel said that Alan Hanna was also within a couple of points of placing in the top four, which would have qualified him for the state meet.

Chelsea's other two competitors, Robert Kornexl and Craig McCalla, "ran into buzz saws right away," Kargel said, due to their seedings.

"It's possible that next year we could get seven or eight boys out of regionals to the state meet," Kargel said.

"We should have a pretty good team."

## Chelsea Girls Qualify for State Meet

Three Chelsea girls participated on a 3,200-meter relay team that qualified for the state MITKA track meet on March 16.

The team of Jennifer Rossi, Sarah Grau, and Debi Koenn of Chelsea, and Julie Dorr of Grass Lake, took third place at last Saturday's indoor MITKA meet at Eastern Michigan University.

The team had a time of 10:45, good for third place.

## Bulldog Wrestlers Demolish Opponents

Beach Middle school wrestlers had their best week of the season last week in whipping Jackson Northwest 79-12 and Manchester 78-18.

The Bulldogs ended the season 8-2 over-all and were co-champions of the Southeastern Conference with Saline with a 5-1 record.

Winners against Northwest were Kevin Rose (80 pounds), Vince Stahl (85), Terry Reynolds (90), Kevin McCalla (95), Ian Dyer (100), Jason Szosak (105), Phillippe Castillo (115), Jeff Holzhausen (125), Adam Taylor (130), Jeff Stump (137), Neil Klink (145), Steve Martin (155), and Jeff Gaken (167).

Winners against Manchester were Stahl, Reynolds, McCalla, Dyer, Szosak, Castillo, Holzhausen, Taylor, Stump, Klink, Martin, Terpstra, Gaken, and Mike Terpstra (heavyweight).

## Cribbage Tourney Starts March 1

The 1988 Chelsea Cribbage Tournament will begin on Tuesday, March 1 at the VFW Hall, 105 N. Main St.

Registration will begin at 6:30 p.m. and play will start at 8:45.

The tournament is open and prizes will consist of trophies only.

Players will meet for three consecutive Tuesdays, playing 10 games against 10 opponents for a total of 30 games. The top eight players will face off on March 22 to determine the top four places.

For more information call Fremont Boyer at 475-1405 or Virginia Boyer at 475-7143.

Subscribe today to The Standard

## GUN & KNIFE SHOW

at Washtenaw Sportsman's Club  
Ellis Rd., Ypsilanti

**SAT., FEB. 27 & SUN., FEB. 28**  
9 a.m. till 5 p.m.

**ADMISSION:**  
\$1 Members,  
\$2 Non-Members

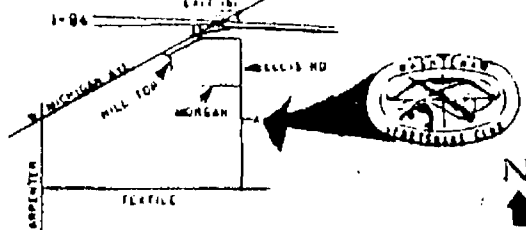

Take I-94 to US-12 Saline exit, US-12 west to Ellis Rd.

**FREE PARKING — CONCESSIONS AVAILABLE**  
Fri. evening set-up from 6 p.m.-10 p.m.

Further details, contact Mike Compton (313) 434-0415

## Beat the Cold Rush

Get your John Deere Snow Removal  
Equipment today

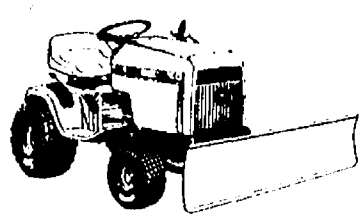

**Tractors and Blades**  
as low as \$15<sup>00</sup> per month

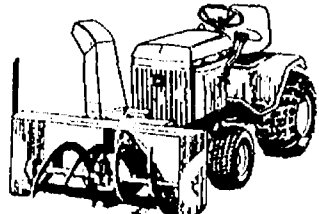

**Tractors and  
Snow Throwers**  
as low as \$20<sup>00</sup> per month

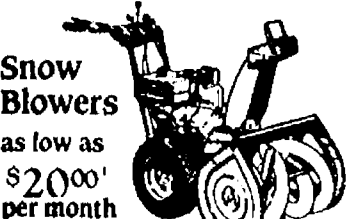

**Snow  
Blowers**  
as low as  
\$20<sup>00</sup>  
per month



**Snow Throwers**  
as low as  
\$15<sup>00</sup>  
per month



**Compact Snow  
Blowers**  
as low as  
\$15<sup>00</sup>  
per  
month

**Walk-Behind Snow Blower**  
**CASH REBATES**

	Cash Back
Model 322	\$40
Model 520	\$70
Model 522	\$95
Model 524	\$110
Model 826	\$135
Model 1032	\$160

Use your John Deere Credit Card  
No interest until Oct. 1, 1988.  
No payments until Nov. 1, 1988.

**HURON FARM SUPPLY**



Ph. (313) 426-8847  
8250 Dexter-Chelsea Rd.

Dexter, Mich.



JIM HASSETT is one of Chelsea's up-and-coming good young wrestlers and above he shows a little of his talent. Hassett, at 132 pounds, lost both matches by decision at the district tournament last Wednesday.

## Bulldog Freshmen Cagers Drop Games to Adrian, Dexter

Chelsea Bulldog freshmen cagers lost road games to Adrian and Dexter last week.

The Dogs were no match for Adrian on Monday, Feb. 15, as they lost 62-39. Chelsea played a tougher game against Dexter, however, and dropped the game by one point, 56-57.

In the Adrian game, the Maples out-scored Chelsea 36-15 in the first half. The teams played virtually even basketball from then on.

"Adrian is a good ball club and they played well against us," said Chelsea coach Dave Quilter.

"Hopefully we learned something from our second half performance that will help us."

Quilter said the Bulldogs had trouble running their offense in the first half, partially due to Adrian's good defense.

Tucker Steele and Jude Quilter were the only Bulldogs in double figures, with 13 and 10 points, respectively.

Rounding out the scoring were Vince Dunn with five points, Alex Hammerschmidt with four points, Brian Bell, Matt Steinaway and

Jeremy Mackinder with two points each, and Garrett Kern with two points.

Chelsea played a good game in the losing effort to Dexter, Quilter said.

"We lost, but in no way am I disappointed with the team's effort," Quilter said.

"This is by far our best game in a long time. As a team we did all the things that are necessary to be successful."

Chelsea cut their turnovers to 21, about 10 or 15 less than they've been averaging. The Dogs shot 40 percent from the field, compared to Dexter's 49 percent.

Quilter praised the play of Steele, who was guarded by two or three players most of the game but managed to pass the ball to the open player. Steele finished with 14 points and four rebounds.

Jude Quilter scored 30 points on 67 percent shooting from the field. He also had a team-high 13 rebounds.

"Jeremy Mackinder also played well in his first start of the year as he played good defense and grabbed five big rebounds. Vince Dunn ran the team well and hustled to score eight points."

Coach Quilter had two technical fouls called on him with 2:41 remaining as he questioned a scoring decision by the official.

"The kids played over all the obstacles thrown at them and I give them a lot of credit."

Chris Haugen scored four points and had six rebounds, and Alex Hammerschmidt scored one point.

## Chelsea Sports Calendar

Wednesday, Feb. 24—		
Wrestling, team regionals	A	6:00
Thursday, Feb. 25—		
Volleyball vs. Pinckney	H	7:00
7-8 Volleyball vs. Lincoln	A	4:00
9 Basketball vs. Pinckney	A	7:00
Friday, Feb. 26—		
Basketball vs. Pinckney	H	6:00
Tuesday, March 1—		
Basketball vs. Mich. Center	H	6:00
7-8 Volleyball vs. Milan	H	4:00

## JV Cagers Whip Dexter

(Continued from page 11)

Burg and Kyle Plank scored 12 points each, Kerry Plank scored 10 points, Wilson scored five and Murrell, four.

Chelsea heads into Friday's game with a tough Pinckney team with a 9-2 mark in the Southeastern Conference and an 11-6 record over-all.

## Correction

In last week's story "Meet Your Candidates," we mentioned that Charles Ritter had complained to the assistant prosecuting attorney about a \$10 bonus that was paid to an auxiliary Chelsea police officer, which sparked an investigation by Michigan State Police.

However, Ritter said last week that he did not complain about any particular bonus but rather the procedure that was followed by the village when it gave Christmas bonuses to non-union employees.

## Is your IRA a sleeping giant?

You've been putting money into your IRA for a few years now—but maybe you haven't realized that it's grown into an amount worthy of serious investing.

If your IRA is asleep at the bank, or just not earning the kind of returns it could be, talk to us—the investment specialists of Integrated Resources Equity Corp. We'll show you a variety of financial investments for your IRA fund that can turn a sleeping giant into a hard-working one.

So call us today. After all, isn't it time you woke up that sleeping IRA?

**Integrated  
Resources**

761-3196  
Jim Reisinger, CLU, ChFC  
Integrated Resources Member  
Equity Corporation NASD/SIPC  
315 Eisenhower, Suite 11  
Ann Arbor, MI 48108

State Licensed and Insured

## JERRY HANSEN & SONS ROOFING & SIDING COMPANY

Phone (313) 994-4232  
P.O. Box 2123, Ann Arbor, Mich. 48106

ALL TYPES OF ROOF REPAIRS, SIDING, GUTTERS  
DOWNSPOUTS INSURANCE WORK

27 Years Experience

## call KLINK EXCAVATING

for  
**SNOW REMOVING**  
TOP SOIL PROCESSED ASPHALT  
SAND ROAD GRAVEL DRIVES  
ALL TYPES OF STONES LIMESTONE  
**475-7631**

## Sick and Tired of Being Sick and Tired?

Experience

## "Gentle Chiropractic"

Atkinson Chiropractic Clinics

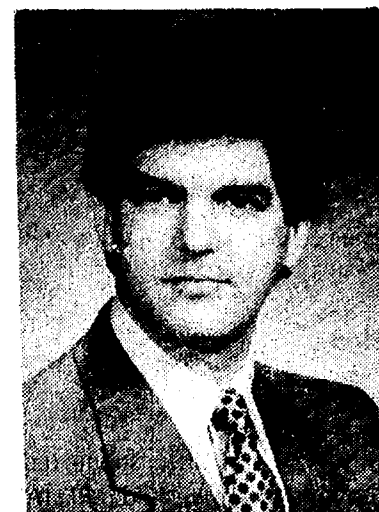

Dr. Warren Atkinson  
Chelsea  
(313) 475-8669



Dr. Linda Atkinson  
Jackson  
(517) 783-2833

## Lowest Price Of The Year For Famous Formula Vitamins

**ADAVITE-M®**  
100 + 30 FREE

Compare to Theragran-M®

**FORMULA A-Z™**  
100's

Compare to Centrum®\*\*

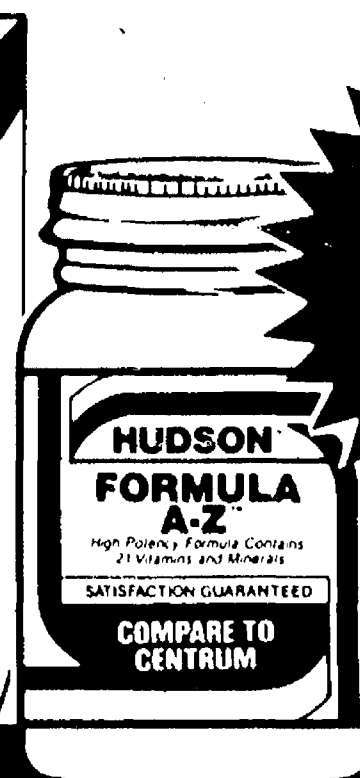
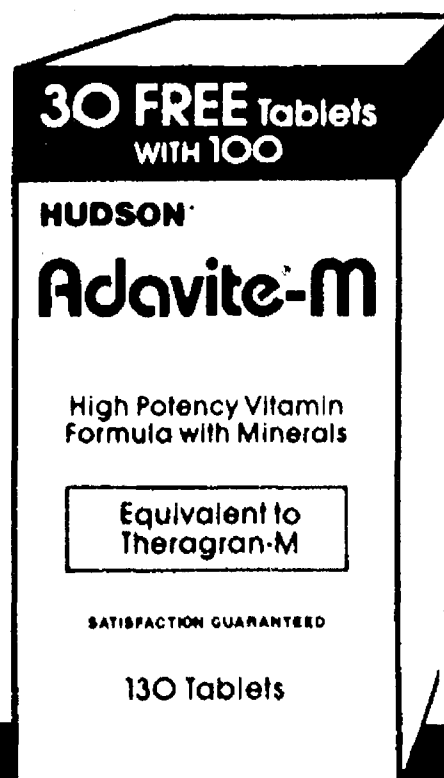

**Your Choice  
\$4.99**

\*Registered trademark of E.R. Squibb & Sons,  
used without permission.  
\*\*Registered trademark Lederle Laboratories.  
Lederle does not make or license Formula A-Z.

## Chelsea Pharmacy

101 N. Main St., Chelsea

Ph. 475-9103

• 24-Hour Prescription Service • FREE in-town Delivery

Russell Stover Candy

Carlton Greeting Cards



PAGE  
DEADLINE:  
NOON,  
SATURDAY  
Phone  
475-1371

# PUT IT IN THE WANT ADS FOR RESULTS

Just  
Phone  
475-1371

## Automotive

### FRANK GROHS Chevyland

#### 4x4 SALE

Special shipment of New '88 Chevy  
1/2-Tons, 1-Tons, Sportsides,  
K-5 Blazers.

#### \$500 Rebates

SPECIAL OPTION  
SAVER PACKAGES

#### Deep Discounts!

Up to \$1,200 Rebate  
On All Used Vehicles

#### Use As Your Down Payment!

Expires Feb. 29, 1988

1985 FORD F-150  
6 cyl. Dark gray.  
\$5,995 \$1,000 Rebate = \$4,995

1985 5-10 BLAZER 4x4  
Loaded.  
\$9,195 \$1,200 Rebate = \$7,995

1985 CHEVY 1/2-Ton 4x4  
Loaded.  
\$10,900 \$1,000 Rebate = \$9,900

1985 CAVALIER Type 10  
Sunroof.  
\$5,295 \$1,000 Rebate = \$4,295

1985 MONTE CARLO SS  
Loaded.  
\$10,995 \$1,000 Rebate = \$9,995

1982 DODGE ARIES  
4-door, air, auto.  
\$2,495 \$500 Rebate = \$1,995

1986 CAVALIER Z-24  
7,000 miles. Air, Cruise  
\$9,995 \$1,000 Rebate = \$8,995

1984 CELEBRITY WAGON  
Dark blue. Air. Cloth interior.  
\$5,695 \$1,000 Rebate = \$4,695

1981 THUNDERBIRD  
6 cyl., air, auto. Extra sharp.  
\$3,995 \$1,000 Rebate = \$2,995

1984 FORD VAN CONVERSION  
35,000 miles. Loaded.  
\$9,695 \$1,200 Rebate = \$8,495

22 More To Choose

### Frank Grohs Chevrolet DEXTER

7120 Dexter-Ann Arbor

PHONE 426-4677

Open Sat. 9 to 1

'81 CADILLAC Sedan DeVille — Good  
condition. Light metallic blue, vinyl  
top, wire wheel covers, loaded.  
\$3,900. Will consider trade. Call  
428-9494 daytime or 428-9431 eve-  
nings. -x42-4

'77 AMC GREMLIN, \$275 or best offer.  
Truck cap, \$100 or best offer. '77  
Buick 350 engine parts. 662-2043. -x39

'64 Dodge Custom 880

2 dr., power steering and brakes,  
power windows, push-button  
transmission, AM-FM. New tires.  
36,223 original miles. \$2,950 or best  
offer. Must see to appreciate!  
475-9730 475-9771. -x40-4

BENCH CAR SEAT — Black vinyl,  
good condition, \$10. Ph. 662-1771.  
-x211f

#### BODY SHOP

COMPLETE FULL TIME  
Estimates Available

#### PALMER FORD

222 S. Main 475-1301 171f

1987 CUSTOM DODGE RAM van,  
mint! Loaded, TV, 18,000 miles,  
Ph. 1-(517)-851-7175. -x39-2

## Automotive

### ALWAYS MORE CASH

For your car or truck  
Let us pay CASH  
for your car or truck

### PALMER FORD/MERCURY

475-1800

'85 FORD TEMPO GL — 5 speed,  
air conditioning, AM/FM stereo,  
cruise, \$3,800. 475-8961. -x40-2

'80 FIESTA 2-dr. — Dark blue,  
4-speed, AM/FM, 35/40 m.p.g.  
New tires and battery. \$1,500. Ph.  
426-5637. -x39

### Richard L. Lantis

#### USED CAR SALES

5014 M-106, Stockbridge  
(Next to NAPA AUTO PARTS)

Ph. (517) 851-8847

(313) 475-2636

LOT OPEN 24 HOURS

7 Days for Browsing

BUSINESS HOURS:

Mon.-Fri. 9 to 6, Sat. 10-3

1972 OLDS DELTA 88

1977 PONTIAC GRAND PRIX

1978 BUICK REGAL

1980 BUICK SKYLARK

1983 PONTIAC T-2000 S/W

1984 PLYMOUTH TOURISMO 2.2

Automatic, air, \$3,595

Warranties Available on  
Most Used Cars

LISA A. SAYLES RICHARD L. LANTIS

Farm & Garden

WANTED  
STANDING TIMBER

Sawlogs or Veneer

BUSKIRK LUMBER CO.

Ph. (517) 661-7751

Recreation Equip.

1969 SHASTA TRAILER COACH —

20 ft., kitchen, bathroom, furnace,  
sleeps 6, \$1,400. Call 426-4595. -x39

For Sale

PROM DRESSES — One pink, one  
lavender. \$25 each. 475-7444. -x39

### SUPER SALE USED SAWS

McCULLOCH Super Pro 70

20" bar

Was \$250.00

PIONEER P41

20" bar

Was \$275.00

Your Choice

\$199.00

### VILLAGE LAWN & GARDEN CENTER

Ph. 475-3313

120 S. Main, Chelsea

## For Sale

ROLLAWAY BED, 3/4 size with inner-  
spring mattress, \$25. Corby British  
electric pants press, half price at \$99.  
Call anytime except noon. 475-7332.  
-x39

CAR SEAT — \$10. 426-8775.  
-x39-2

### CUSTOM-MADE

• Formal • Prom Dresses  
• Bridesmaid Gowns  
• Christening Outfits  
• Accessories

By seamstress with 15 years ex-  
perience. Call 426-3830 evenings and  
week-ends. -x39-4

RELIABLE HARDWOOD — Seasoned,  
475-1505 or 475-1252. -x39-2

FOR SALE — Golden Goodies-Records  
78 rpm. old '30's, '40's. Good condi-  
tion. 662-1771. Labels: Victor, Coral,  
Columbia and many others. -x241f

### FIREWOOD

Mixed Hardwood & Seasonal  
cut & split  
16" to 18" wood  
\$40 picked up or  
will deliver

### Klink Excavating

475-7631

Do you want to help your children get  
the most out of school?

### ENCYCLOPEDIA AMERICANA

and related reference materials

Call 426-2365

COIN OPERATED

PINBALL & VIDEO

GAMES

FOR HOME USE.

Call

662-1771

WEDDING STATIONERY — Prospective  
brides are invited to see our  
complete line of invitations and wed-  
ding accessories. The Chelsea  
Standard, 300 N. Main. Ph. 475-1371.  
81f

Animals & Pets

SPAY/NEUTER CLINIC of the Huron  
Valley Humane Society. Ph. (313)  
662-4365, 10 a.m. to 4 p.m. -x11f

Lost & Found

FOR LOST OR FOUND PETS —  
Phone The Humane Society of  
Huron Valley at 662-5585 between 11  
a.m. and 5 p.m. Sunday through  
Saturday; closed holidays. 3100  
Cherry Hill Rd., Ann Arbor. -x381f

YELLOW FEMALE CAT — Found at  
Chelsea High school. Please call  
Barb, 475-8684 days, or 475-8392,  
evenings. -x40-3

VERY AFFECTIONATE large buff-  
colored female cat found at  
Chelsea High school. Please call  
Barb, 475-8684 days, or 475-8392,  
evenings. -x42-4

Help Wanted

PROGRESSIVE MEDICAL SPECIALTY  
PRACTICE — Looking for career-  
oriented nurse. Individual will per-  
form a variety of duties and be will-  
ing to learn new and challenging  
technical skills. Excellent working  
conditions. If interested please send  
resume to P.O. Box 6157, Jackson,  
MI 49204. -x39-2

Work in Your Hometown

light assembly work available im-  
mediately on the day shift. Some  
positions may become permanent  
call Manpower 665-3757, 231 Little  
Lake Dr., Ann Arbor. -x41-4

Chelsea Methodist Home

Opportunity is quietly knocking for  
RPN-LPN if you have the skills and  
the stamina to handle the night shift,  
you are special and Chelsea  
Methodist Home needs you. Eight  
days per pay period position  
available immediately. Join in a  
staff-building endeavor and watch us  
grow. 475-8633 or apply at 805 W.  
Middle. -x39-2

JOBS  
JOBS  
JOBS

Apply at our  
Ann Arbor office

Now Interviewing  
men and women for  
general labor and  
clerical work  
in the  
Dexter and Chelsea areas  
Call

Kelly Services

761-5700

E.O.E./M-F-H

U.S. law requires all applicants to  
show proof of identity and right to  
work in the U.S. For example, a  
driver's license and Social Security  
card are acceptable. -x111f

FAST 5 BUCKS — Sidewalk snow  
shovelers wanted. Week-day morn-  
ings. Ideal for high school student.  
Ph. 475-3615. -x39

LOOKING FOR TRUCK DRIVER — 24  
hours plus a week. Must be 18  
years of age with good driving  
record. Call 498-2413. -x40-2

PART-TIME — M.D. office nursing  
position. Experience preferred.  
Medical assistant or LPN. 475-8677  
between 4-5 p.m. -x40-2

PART-TIME — Physician's office  
receptionist position. Experience  
preferred. 475-8677 between 4-5  
p.m. -x40-2

LADIES — Earn \$15 to \$30 an hour.  
Part-time. Must be 18 and drive.  
Call 475-3529. -x39

STORE-WIDE  
SALE

FIRESIDE ANTIQUES

is having a

20% Off Sale

during the month of February

Come Shop THURSDAYS - FRIDAYS

12:00 noon to 5 p.m.

SATURDAYS 10 a.m. to 5 p.m.

Phone 475-9390

FIRESIDE ANTIQUES

1196 South Main St.

(M-52) Chelsea, Michigan -x39-4

Real Estate

Just Listed

Beautiful 1-acre building sites in

NORTH LAKE DOWNS

New platted subdivision next to  
Inverness Country Club, area of fine  
homes.

For more information, ask for:

ELSRIEDE HOFACKER

PHONE 994-4500

or 663-1760

SPEAR & ASSOC.

REALTORS

CREATE YOUR OWN LOOK  
WITH

ARTISTRY®

fashion products from Amway

Colorful ARTISTRY Cosme-  
tics, bold and beautiful

ARTISTRY Jewelry and ex-  
citing ARTISTRY Fashions  
for the leg.

Phone 668-7278

## Real Estate

### Real Estate One

995-1616

For more information DAYS or EVENINGS

Contact

Nelly Cobb, REALTOR

475-7236

ONE 4 PLUS ACRES, wooded, parcel  
adjoining state land, \$18,000.

COUNTRY RANCH — 3 bedrooms, 2  
baths, 4th bedroom in finished base-  
ment; attached 2-car garage, large  
pole barn with electricity plus  
storage shed. On 2 acres near state  
land. \$89,500.

ADJACENT TO ABOVE — Choice  
wooded 2-acre building site on black  
top road. Minutes from town.  
\$18,000.

FOUR 1-ACRE building sites, already  
Health Dept. approved. Winnemac  
Subdivision. \$11,500.

4-BEDROOM FAMILY home with 2  
baths and full basement on quiet  
tree-lined village street near schools  
and shopping. \$75,500.

FANTASTIC BUSINESS OPPORTUNITY —  
Country Store with marina, bait  
shop and more. This could be a gold-  
mine at \$129,500 plus inventory!

3-BEDROOM RANCH, 2 baths, full  
basement and finished family room;  
has 2 1/2-car garage plus 32'x32'  
heated pole barn and electricity and  
water for your at-home business on  
1.75 acres. \$87,500.

31-ACRE BUILDING SITE with water-  
front, on Joslin Lake Rd. \$76,500.

CLASSIC OLD FARMHOUSE on a  
beautiful 7.08 acres with plenty of  
trees and pond site. Plus 36x65 hip-  
roofed barn. -x371f

MUST SELL — 2-bedroom mobile  
home, 12x60, air conditioning,  
some furniture, sun porch. \$8,000.  
475-7563 before 3 p.m. or after 6  
p.m. -x40-3

1 ACRE LOTS — Convenient to I-94,  
30 minutes from Ann Arbor. Grass  
Lake schools. Ph. (517) 522-5196. -x39-4

Animals & Pets

SPAY/NEUTER CLINIC of the Huron  
Valley Humane Society. Ph. (313)  
662-4365, 10 a.m. to 4 p.m. -x11f

Lost & Found

FOR LOST OR FOUND PETS —  
Phone The Humane Society of  
Huron Valley at 662-5585 between 11  
a.m. and 5 p.m. Sunday through  
Saturday; closed holidays. 3100  
Cherry Hill Rd., Ann Arbor. -x381f

YELLOW FEMALE CAT — Found at  
Chelsea High school. Please call  
Barb, 475-8684 days, or 475-8392,  
evenings. -x40-3

VERY AFFECTIONATE large buff-  
colored female cat found at  
Chelsea High school. Please call  
Barb, 475-8684 days, or 475-8392,  
evenings. -x42-4

Help Wanted

PROGRESSIVE MEDICAL SPECIALTY  
PRACTICE — Looking for career-  
oriented nurse. Individual will per-  
form a variety of duties and be will-  
ing to learn new and challenging  
technical skills. Excellent working  
conditions. If interested please send  
resume to P.O. Box 6157, Jackson,  
MI 49204. -x39-2

Work in Your Hometown

light assembly work available im-  
mediately on the day shift. Some  
positions may become permanent  
call Manpower 665-3757, 231 Little  
Lake Dr., Ann Arbor. -x41-4

Chelsea Methodist Home

Opportunity is quietly knocking for  
RPN-LPN if you have the skills and  
the stamina to handle the night shift,  
you are special and Chelsea  
Methodist Home needs you. Eight  
days per pay period position  
available immediately. Join in a  
staff-building endeavor and watch us  
grow. 475-8633 or apply at 805 W.  
Middle. -x39-2

JOBS  
JOBS  
JOBS

Apply at our  
Ann Arbor office

Now Interviewing  
men and women for  
general labor and  
clerical work  
in the  
Dexter and Chelsea areas  
Call

Kelly Services

761-5700

E.O.E./M-F-H

U.S. law requires all applicants to  
show proof of identity and right to  
work in the U.S. For example, a  
driver's license and Social Security  
card are acceptable. -x111f

FAST 5 BUCKS — Sidewalk snow  
shovelers wanted. Week-day morn-  
ings. Ideal for high school student.  
Ph. 475-3615. -x39

LOOKING FOR TRUCK DRIVER — 24  
hours plus a week. Must be 18  
years of age with good driving  
record. Call 498-2413. -x40-2

PART-TIME — M.D. office nursing  
position. Experience preferred.  
Medical assistant or LPN. 475-8677  
between 4-5 p.m. -x40-2

PART-TIME — Physician's office  
receptionist position. Experience  
preferred. 475-8677 between 4-5  
p.m. -x40-2

LADIES — Earn \$15 to \$30 an hour.  
Part-time. Must be 18 and drive.  
Call 475-3529. -x39

## Help Wanted

### EXPERIENCED MILLHAND

MACHINING SPECIALTIES, INC.

498-2694 or 475-4631

9 a.m.-5 p.m. -x40-2

### LaVonne



# LITTLE WANT ADS! BIG PLUSES FOR BIG RESULTS!

Washtenaw County's Busy Marketplace . . .

Quick, Economical Results . . .

Give 'em a try! . . . Ph. 475-1371

## Bus. Services 15

## DONALD D. NUTT

Tax and Accounting Service  
for  
Personal, Business, and Farm  
7 years of  
Tax Preparation Service  
Evenings & Sat., by appointment

Telephone 475-7364

## Jack's Tree Removal

- Fast, courteous service
- 50' boom

Ph. 475-1026

after 6 p.m.

-x36-41f

## We Offer Sales &amp; Service

RCA - ZENITH - Philco - Quasar - Sony  
B & W and Color TVs  
NuTone - Channellmaster  
Wingard - Cobra CB Radios  
Master Antenna Specialists  
Antenna Rotor Insurance Job  
Commercial, Residential  
Paging Intercom Systems  
NuTone Parts and Service Center  
Hoover Vacuum Dealers  
and Service Specialists  
Keys by Curtis  
We service other leading brands  
Senior Citizens 10% Discount.

## LOY'S TV CENTER

512 N. Maple Rd., Ann Arbor  
769-0198  
Master Charge, Visa Welcome

PIANO TUNING and repair. Quali-  
fied technician. Call Ron Harris  
475-7134.

## Carpentry/Construction

ROOFING, SIDING, remodeling.  
Kitchens. Jim Hughes. 475-2079 or  
475-2582.

## VIRGIL CLARK

## CONSTRUCTION

- New Construction • Remodeling
- Additions • Cement Work
- Custom Homes • Pole Barns

Ph. 475-2191

EVENINGS

INSURED

-x41-8

## RON MONTANGE

## CONSTRUCTION

- FULL CARPENTRY SERVICES
- Interior & exterior
- ROOFING & SIDING
- EXCAVATING

QUALITY WORKMANSHIP

FREE ESTIMATES

LICENSED

391f

## B &amp; B REMODELING

## Residential Builders

- ADDITIONS • ROOFING
- SIDING • DECKS • DOORS
- DORMERS • WINDOWS
- GARAGES • POLE BARN

FREE ESTIMATES - LOW RATES

Lic. No. 076-245

INSURED

Bruce—(313) 475-9370

Bob—(517) 596-2503

-x44-12

## Bus. Services 15

## BROUGHTON

## MODERNIZATION CO.

Vinyl &amp; Aluminum Siding

Windows &amp; Doors

Additions &amp; Alterations

LICENSED &amp; INSURED

475-1626

-91f

## R. L. BAUER

## Builders

LICENSED AND INSURED

Custom Building

Houses - Garages - Pole Barns

Roofing - Siding - Concrete Work

FREE ESTIMATES

Call 475-1218

71f

## LUICK CONSTRUCTION

DUANE LUICK, BUILDER

Licensed and Insured

- NEW HOMES
- ADDITIONS
- WOOD DECKS

475-3590

46-12

## Excavating/Landscaping

## Eisenbeiser Turf

Lawn grading and seeding

Underground sprinkler systems

Residential and commercial

Phone 475-7220

-x40-4

## Sidewalk Snow Removal

Prepare now for the next snowfall

and follow the new Village Or-

dinance.

Call 475-2293

-x38-2

## Engelbert Landscape

## Service

Seeding • Sod • Trees • Shrubs

Driveways • Walks • Patios • Decks

Weed &amp; Brush Control • Fences

ESTIMATING &amp; SCHEDULING

FOR SPRING COMPLETION

475-2695 or 475-8303

References Available

-x44-9

SAND

GRAVEL

## KLINK

## EXCAVATING

Bulldozer — Backhoe

Road Work — Basements

Trucking — Crane Work

Top Soil — Demolition

Drainfield — Septic Tank

Trenching, 5' up

Industrial, Residential, Commercial

CALL 475-7631

131f

## LITTLE WACK EXCAVATING

Licensed &amp; Insured. Basements,

Drainfields, Digging, Bulldozing,

Trenching, Black Dirt, Sand, Gravel.

Paul Wackenhut, (313) 428-8025. 231f

## Bus. Services 15

## SNOW

## REMOVAL

Call

Jerry Whitaker

Excavating

475-7841

-x38-12

## Maintenance

## C&amp;T CLEANING

EXPERIENCED • PROFESSIONAL

RELIABLE

Residential • Commercial • Construction

INDOOR • OUTDOOR

Phone 475-4694

-x39-4

## Repairs

## LICENSED MASTER PLUMBER

Repair, installation, water heat-

ers, water softeners. 475-8213. -x40-5

## LICENSED APPLIANCE INSTALLER

Ph. 475-7295. -x39-4

## FOSTER'S

## SMALL ENGINE REPAIR

B&amp;S, Tech., Kohler, parts stocked.

Repair all makes lawnmowers, chain

saws, rototillers, snow throwers.

Blades sharpened. Reasonable rates.

Ph. 475-2623. -x21f

## COMPLETE SMALL ENGINE SERVICE

Lawn mowers, tillers, garden

tractors, chain saws, string trim-

mers, and snow throwers. Saw

chains &amp; mower blades sharpened.

Registered B &amp; S, Tecumseh &amp; Kohler

Dealer. Village Lawn &amp; Garden

Center. 475-3313. -x31f

## Window Screens

## Repaired

Reasonable rates

Chelsea Hardware

110 S. Main Ph. 475-1121

301f

## Bus. Opportunity 17

## OWN YOUR OWN apparel or shoe

store. Choose from: Jean-sports-

wear, ladies, men's, chil-

dren/maternity, large sizes, petite,

dancewear/aerobic, bridal, lingerie

or accessories store. Add color

analysis. Brands names: Liz

Claiborne, Healthtex, Chaus, Lee, St.

Michele, Farenzo, Bugle Boy, Levi,

Camp, Beverly Hills, Organically

Grown, Lucia, over 2,000 others. Or

\$13.99 one price designer, multi-tier

pricing discount or family shoe store.

Retail prices unbelievable for quality

shoes normally priced from \$19 to

\$60. Over 250 brands, 2,600 styles.

\$17,900 to \$29,900; inventory, train-

ing, fixtures, airfare, grand opening,

etc. Can open 15 days. Mr. Morphis

(305) 366-8666. -x39

## OWN YOUR OWN beautiful discount

shoe store. Offering over 300 top

designer name brands and over

2,000 styles at unbelievable retail

prices of \$6.75 and up. All first qual-

ity merchandise. Andrew Geller,

Evan Picone, Naturalizer, Liz

Claiborne, Stride Rite, Bandolino,

Reebok, Amali, 9 West, Gloria

Vanderbilt, and many more. Your "\$3

cash investment of \$12,900.00 to

\$39,900.00 includes beginning inven-

tory, training and fixtures. Call

anytime. Prestige Fashions,

1-800-247-9127. -x39

## Card of Thanks 18

## CARD OF THANKS

We wish to extend our sincere

thanks and appreciation for all

the acts of kindness, messages of

sympathy, floral offerings and

memorials received from our

relatives, friends and neighbors

during the loss of our loved one.

To the Ladies of St. Paul church

for the food prepared and served.

A special thank you to the Rev.

Erwin Koch for his comforting

words and also to John and Gloria

Mitchell for all their helpfulness.

My God bless you all.

The family of Mattie Lucht.

Feb. 24

STATE OF MICHIGAN

Probate Court

County of Washtenaw

CLAIMS NOTICE

INDEPENDENT PROBATE

Estate of RALPH FRISCH JUNIOR,

deceased Social Security Number

385-54-9599

TO ALL INTERESTED PERSONS:

Your interest in the estate may be barred

or affected by the following:

1. The decedent, whose last known ad-

dress was 330 Childster No. 509, Ypsilanti,

MI 48197, died 11-22-87. An instrument has

been admitted as the will of the deceased.

2. Creditors of the deceased are notified

that all claims against the estate will be barred

unless presented within four months of the

date of publication of this notice, or four

months after the claim becomes due,

whichever is later.

Claims must be presented to the indepen-

dent personal representative: Helene

Booker, 600 Sumpter, Lot 66, Belleville, MI

48111.

Notice is further given that the estate will

be thereafter assigned and distributed to the

persons entitled to it. This estate is not being

supervised by the Probate Court. Any in-

terested may file a written petition with the

Washtenaw County Probate Court located at

101 E. Huron, Ann Arbor, MI and with the in-

dependent personal representative objecting

to the appointment.

STEVEN Z. GARRIS, P26372

300 East Washington

Ann Arbor, MI 48104

(313) 761-7282

Feb. 17

BAND

DATERS

•Latter Band Numbers

•Vertical Numberers

•Alphabet Stamps

•Alpha-Numerals

•Local Daters or Numbers

JES-KEY

GRAPHIC SERVICES

(517) 263-1322

4106 N. ADRIAN HWY.

ADRIAN, MICH. 49221

## Legal Notice 20

## MORTGAGE SALE

Default having been made in the terms

and conditions of a certain mortgage made

by JERRY L. LILLIE and JANICE LILLIE,

husband and wife, to Great Lakes Federal

Savings and Loan Association, now known as

Great Lakes Bancorp, a Federal Savings

Bank, a bank organized under the Home

Owners' Loan Act of 1933, of the United

States of America, as amended, Mortgagee,

dated the 31st day of July, 1981, and recorded

in the office of the Register of Deeds for the

County of Washtenaw, and State of

Michigan, on the 4th day of August, 1981, in

Liber 1810 of Washtenaw County Records, at

Page 850, on which mortgage there is claim-

ed to be due, at the date of this notice, for

principal and interest, the sum of Forty-Five

Thousand Five Hundred Twenty-One and

03/100 (\$45,521.03) Dollars, Plus an Escrow

Deficit of Seven Hundred Two and 27/100

(\$702.27) Dollars.

And no suit or proceedings at law or in

equity having been instituted to recover the

debt secured by said mortgage or any part

thereof;

Now, therefore, by virtue of the power of

sale contained in said mortgage, and pur-

suant to the statute of the State of Michigan

in such case made and provided, notice is

hereby given that on the 10th day of March,

1988 at ten (10:00) o'clock in the forenoon,

Local Time, said mortgage will be foreclo-

sed by a sale at public auction to the highest

bidder, at the Huron Street entrance of the

Washtenaw County Courthouse in the City of

Ann Arbor, Washtenaw County, Michigan

(that being the building where the Circuit

Court for the County of Washtenaw is held),

of the premises described in said mortgage,

or so much thereof as may be necessary to

pay the amount due, as aforesaid, on said

mortgage, with the interest thereon at

twelve and 750/1000 (12.7500) per cent per

annum and all legal costs, charges and ex-

penses, including the attorney fees allowed

by law, and also any sum or sums which may

be paid by the undersigned, necessary to

protect its interest in the premises. Said

premises are situated in the Township of Yps-



**Legal Notice 20**

**MORTGAGE SALE**—Default having been made in the terms and conditions of a certain mortgage made by THOMAS R. ALLMAND & ELIZABETH E. ALLMAND, husband and wife, of 3435 Cottontail Lane, Ann Arbor, Michigan, Mortgagee, to Citizens Trust, a State banking corporation, of 100 S. Main, Ann Arbor, Michigan, Mortgagee, dated the 17th day of September, 1987, and recorded in the office of the Register of Deeds, for the County of Washtenaw and State of Michigan, on the 22nd day of September, 1987, in Liber 2175 of Washtenaw County Records, on page 634, on which mortgage there is claimed to be due, at the date of this notice, for principal and interest, the sum of Twenty Thousand Two Hundred Eighty and 70/100 (\$20,280.70) Dollars;

And no suit or proceedings at law or in equity having been instituted to recover the debt secured by said mortgage or any part thereof. Now, Therefore, by virtue of the power of sale contained in said mortgage, and pursuant to the statute of the State of Michigan in such case made and provided, notice is hereby given that on Thursday, the 24th day of March, 1988, at 10:00 o'clock a.m., Local Time, said mortgage will be foreclosed by a sale at public auction, to the highest bidder, at the westerly entrance to the County Building in Ann Arbor, Michigan (that being the building where the Circuit Court for the County of Washtenaw is held), of the premises described in said mortgage, or so much thereof as may be necessary to pay the amount due, as aforesaid, on said mortgage, with the interest thereon at Eleven & Three Quarters per cent (11.75%) per annum and all legal costs, charges and expenses, including the attorney fees allowed by law, and also any sum or sums which may be paid by the undersigned, necessary to protect its interest in the premises. Which said premises are described as follows:

All that certain piece or parcel of land situated in the Township of Pittsfield in the County of Washtenaw, and State of Michigan, and described as follows, to-wit:

**EXHIBIT 'A'**  
PARCEL I: Beginning at N ¼ post of Section 1 thence N 89°16' E 904.75 feet in N line of Section; thence S 153° W 1,253.05 feet; thence N 88°01' W 866.8 feet; thence N 1,210.79 feet in N-S ¼ line to Place of Beginning, being part of NW fractional ¼ of NE fractional ¼ of Section 1, T38R-R6E, (25.06 acres.) Township of Pittsfield, County of Washtenaw, Michigan.  
12-01-100-009

**PARCEL II:** Commencing at N ¼ post of Section 1 thence N 89°16' E 904.75 feet in N line of Section for Place of Beginning; thence N 89°16' E 423 feet; thence S 0°44' W 1,273.8 feet; thence N 89°01' W 463 feet; thence S 153° E 1,253.05 feet to Place of Beginning, being part of NE fractional ¼ of Section 1, Township of Pittsfield, County of Washtenaw, Michigan (12.85 acres)  
12-01-100-008

During the twelve months immediately following the sale, the property may be redeemed.  
Dated January 28, 1988.

**CITIZENS TRUST**  
DARRELL KENNY  
Vice-President  
Mortgagee  
DIANE L. OTTO (P-34443)  
100 S. Main  
Ann Arbor, MI 48107  
Attorney for Mortgagee  
Feb. 10-17-24-March 2-9

**Legal Notice 20**

**MORTGAGE SALE**—Default having been made in the terms and conditions of a certain mortgage made by THOMAS R. ALLMAND & ELIZABETH E. ALLMAND, husband and wife, of 3435 Cottontail Lane, Ann Arbor, Michigan, Mortgagee, to Citizens Trust, a State banking corporation, of 100 S. Main, Ann Arbor, Michigan, Mortgagee, dated the 17th day of September, 1987, and recorded in the office of the Register of Deeds, for the County of Washtenaw and State of Michigan, on the 22nd day of September, 1987, in Liber 2106 of Washtenaw County Records, on page 496, on which mortgage there is claimed to be due, at the date of this notice, for principal and interest, the sum of Forty Thousand Eight Hundred Forty Eight and 06/100 (\$40,848.06) Dollars;

And no suit or proceedings at law or in equity having been instituted to recover the debt secured by said mortgage or any part thereof. Now, Therefore, by virtue of the power of sale contained in said mortgage, and pursuant to the statute of the State of Michigan in such case made and provided, notice is hereby given that on Thursday, the 24th day of March, 1988, at 10:00 o'clock a.m., Local Time, said mortgage will be foreclosed by a sale at public auction, to the highest bidder, at the westerly entrance to the County Building in Ann Arbor, Michigan (that being the building where the Circuit Court for the County of Washtenaw is held), of the premises described in said mortgage, or so much thereof as may be necessary to pay the amount due, as aforesaid, on said mortgage, with the interest thereon at Ten & Three Quarters per cent (10.75%) per annum and all legal costs, charges and expenses, including the attorney fees allowed by law, and also any sum or sums which may be paid by the undersigned, necessary to protect its interest in the premises. Which said premises are described as follows:

All that certain piece or parcel of land situated in the Township of Pittsfield in the County of Washtenaw, and State of Michigan, and described as follows, to-wit:

**EXHIBIT 'A'**  
PARCEL I: Beginning at N ¼ post of Section 1 thence N 89°16' E 904.75 feet in N line of Section; thence S 153° W 1,253.05 feet; thence N 88°01' W 866.8 feet; thence N 1,210.79 feet in N-S ¼ line to Place of Beginning, being part of NW fractional ¼ of NE fractional ¼ of Section 1, T38R-R6E, (25.06 acres.) Township of Pittsfield, County of Washtenaw, Michigan.  
12-01-100-009

**PARCEL II:** Commencing at N ¼ post of Section 1 thence N 89°16' E 904.75 feet in N line of Section for Place of Beginning; thence N 89°16' E 423 feet; thence S 0°44' W 1,273.8 feet; thence N 89°01' W 463 feet; thence S 153° E 1,253.05 feet to Place of Beginning, being part of NE fractional ¼ of Section 1, Township of Pittsfield, County of Washtenaw, Michigan (12.85 acres)  
12-01-100-008

During the twelve months immediately following the sale, the property may be redeemed.  
Dated January 28, 1988.

**CITIZENS TRUST**  
DARRELL KENNY  
Vice-President  
Mortgagee  
DIANE L. OTTO (P-34443)  
100 S. Main  
Ann Arbor, MI 48107  
Attorney for Mortgagee  
Feb. 10-17-24-March 2-9

**MORTGAGE SALE**—Default having been made in the terms and conditions of a certain mortgage made by THOMAS R. ALLMAND & ELIZABETH E. ALLMAND, husband and wife, of 3435 Cottontail Lane, Ann Arbor, Michigan, Mortgagee, to Citizens Trust, a State banking corporation, of 100 S. Main, Ann Arbor, Michigan, Mortgagee, dated the 23rd day of December, 1987, and recorded in the office of the Register of Deeds, for the County of Washtenaw and State of Michigan, on the 10th day of January, 1988, in Liber 1861 of Washtenaw County Records, on page 275, on which mortgage there is claimed to be due, at the date of this notice, for principal and interest, the sum of One Hundred Two Thousand Six Hundred Seventy Six and 39/100 (\$102,676.39) Dollars;

And no suit or proceedings at law or in equity having been instituted to recover the debt secured by said mortgage or any part thereof. Now, Therefore, by virtue of the power of sale contained in said mortgage, and pursuant to the statute of the State of Michigan in such case made and provided, notice is hereby given that on Thursday, the 24th day of March, 1988, at 10:00 o'clock a.m., Local Time, said mortgage will be foreclosed by a sale at public auction, to the highest bidder, at the westerly entrance to the County Building in Ann Arbor, Michigan (that being the building where the Circuit Court for the County of Washtenaw is held), of the premises described in said mortgage, or so much thereof as may be necessary to pay the amount due, as aforesaid, on said mortgage, with the interest thereon at Ten & One Quarter per cent (10.25%) per annum and all legal costs, charges and expenses, including the attorney fees allowed by law, and also any sum or sums which may be paid by the undersigned, necessary to protect its interest in the premises. Which said premises are described as follows:

All that certain piece or parcel of land situated in the Township of Pittsfield in the County of Washtenaw, and State of Michigan, and described as follows, to-wit:

**EXHIBIT 'A'**  
PARCEL I: Beginning at N ¼ post of Section 1 thence N 89°16' E 904.75 feet in N line of Section; thence S 153° W 1,253.05 feet; thence N 88°01' W 866.8 feet; thence N 1,210.79 feet in N-S ¼ line to Place of Beginning, being part of NW fractional ¼ of NE fractional ¼ of Section 1, T38R-R6E, (25.06 acres.) Township of Pittsfield, County of Washtenaw, Michigan.  
12-01-100-009

**PARCEL II:** Commencing at N ¼ post of Section 1 thence N 89°16' E 904.75 feet in N line of Section for Place of Beginning; thence N 89°16' E 423 feet; thence S 0°44' W 1,273.8 feet; thence N 89°01' W 463 feet; thence S 153° E 1,253.05 feet to Place of Beginning, being part of NE fractional ¼ of Section 1, Township of Pittsfield, County of Washtenaw, Michigan (12.85 acres)  
12-01-100-008

During the twelve months immediately following the sale, the property may be redeemed.  
Dated January 28, 1988.

**CITIZENS TRUST**  
DARRELL KENNY  
Vice-President  
Mortgagee  
DIANE L. OTTO (P-34443)  
100 S. Main  
Ann Arbor, MI 48107  
Attorney for Mortgagee  
Feb. 10-17-24-March 2-9

**STATE OF MICHIGAN**  
Probate Court  
County of Washtenaw  
PUBLICATION AND  
'NOTICE OF HEARING'  
File No. 88-88094-NC

In the matter of DONALD GRANT DICKS and CATHERINE GRACE DICKS.

**TAKE NOTICE:** On March 2, 1988 at 4:00 p.m., in the probate courtroom, Ann Arbor, Michigan, before Hon. John N. Kirkendall, Judge of Probate, a hearing will be held on the petition of Donald and Catherine Dicks to change the name of Donald Grant Dicks to Donald Grant Landry, Catherine Grace Dicks to Catherine Grace Landry, Stephen Grant Dicks to Stephen Grant Landry, Kimberly Grace Dicks to Kimberly Grace Landry and Kristin Sue Dicks to Kristin Sue Landry.  
Date: January 22, 1988.

**Petitioner**  
Catherine G. Dicks  
5401 Warren Road  
Ann Arbor, MI 48105  
Ph. 663-7702  
Feb. 17

**H & S FARM REPAIR**

GAS OR DIESEL

ANY MAKE OR MODEL ON OR OFF FARM

Pickup and Delivery Available

**EQUIPMENT HAULING**

- FARM EQUIPT.
- CONSTRUCTION EQUIPT.
- LAWN & GARDEN EQUIPT.
- CHAIN SAWS

**FORD TRACTORS FOR SALE**

475-7547

Call us for a very special price on your major overhaul

20750 WATERLOO RD., CHELSEA

BILL HAFNER

VELTON STEPHENS

**OFFICIAL NOTICE**  
**Regular Meeting of the**  
**DEXTER TOWNSHIP BOARD**  
**Will Be Held**  
**TUESDAY, MARCH 1, 1988—7:30 p.m.**  
**at DEXTER TOWNSHIP HALL**  
**6880 Dexter-Pinckney Rd., Dexter, Mich.**

**DISCUSSION ITEMS:**

1. Washtenaw County Road Commission Annual Report.
2. Wandering Hills Subdivision.
3. Huron Creek Farms No. 2.

**WILLIAM EISENBEISER**  
Dexter Township Clerk

**NOTICE OF**  
**PUBLIC HEARING**  
**ON PROPOSED AMENDMENT TO THE**  
**CHELSEA VILLAGE ZONING ORDINANCE**

Notice is hereby given that the Chelsea Village Planning Commission will conduct a Public Hearing, as the statute in such case provides, for amendment of the Chelsea Village Zoning Ordinance (Ordinance No. 79). The proposed amendment to the Village of Chelsea Zoning Ordinance would "Provide for an automatic stay of the proceedings and permits, after decision by the Zoning Board of Appeals on a variance, appeal or administrative decision, to provide for the waiver of the stay and security to be given by an applicant for costs and damages incident to litigation asserted by interested parties, and provide for an effective date of such amendment."

The aforesaid hearing will be held in the Council Room in the Chelsea Municipal Building on Tuesday, March 22, 1988 at 7:30 o'clock P.M. The proposed Ordinance is on file in the office of the Village Manager and may be examined prior to the date of the public hearing.

**CHELSEA VILLAGE**  
**PLANNING COMMISSION**  
Frederick C. Belser, Chairman

**NOTICE OF PETITION**  
**BY THE VILLAGE COUNCIL OF THE VILLAGE OF CHELSEA**  
**TO THE BOARD OF COMMISSIONERS FOR WASHTENAW COUNTY**  
**TO ALTER THE BOUNDARIES OF THE VILLAGE OF CHELSEA**  
**AND ADD LANDS**

TAKE NOTICE that the VILLAGE COUNCIL of the Village of Chelsea has presented to the Board of Commissioners for the County of Washtenaw a Petition to Alter the Boundaries of the Village of Chelsea and to add the following described lands:

A parcel of land in the SW corner of the E ½ of the W ½ of the SE ¼ of Section 1, Sylvan Township, Washtenaw County, Michigan, being 4 rods E and W and 11 rods N and S, Section 1, T2S, R3E, Sylvan Township, Washtenaw County, Michigan, Intending to be the same property conveyed in Liber 193, page 604, Washtenaw County Records.

and that the Board of Commissioners for Washtenaw County shall consider the same in the Board of Commissioners Room, Administrative Building, Washtenaw County, 220 North Main Street, Ann Arbor, Michigan, on the 16th day of March, 1988 at 7:00 p.m. and that all parties interested in the Petition may appear before the Board of Commissioners and be heard touching the proposed boundaries of the Village of Chelsea.

**VILLAGE OF CHELSEA**

Allen L. Anderson, Clerk

**NOTICE OF PETITION**  
**BY THE VILLAGE COUNCIL OF THE VILLAGE OF CHELSEA**  
**TO THE BOARD OF COMMISSIONERS FOR WASHTENAW COUNTY**  
**TO ALTER THE BOUNDARIES OF THE VILLAGE OF CHELSEA**  
**AND ADD LANDS**

TAKE NOTICE that the VILLAGE COUNCIL of the Village of Chelsea has presented to the Board of Commissioners for the County of Washtenaw a Petition to Alter the Boundaries of the Village of Chelsea and to add the following described lands:

Commencing at SE cor of Sec. thence N 1506.12 ft in E line of Sec. thence W 648.12 ft, th S 1077.12 ft for Place of Beginning, thence N 512.25 ft, thence E 200.22 ft, thence S to a Point in N line of Mill Creek, thence swly in N line of Mill Creek to Place of Beginning, being part of E ½ of SE ¼, Section 1 T2S-R3E, 2.06 AC.

and that the Board of Commissioners for Washtenaw County shall consider the same in the Board of Commissioners Room, Administrative Building, Washtenaw County, 220 North Main Street, Ann Arbor, Michigan, on the 16th day of March, 1988 at 7:00 p.m. and that all parties interested in the Petition may appear before the Board of Commissioners and be heard touching the proposed boundaries of the Village of Chelsea.

**VILLAGE OF CHELSEA**

Allen L. Anderson, Clerk

**ATTENTION LYNDON**  
**TOWNSHIP RESIDENTS**  
The Lyndon Township Planning Commission will NOT be meeting through the winter months unless there is an agenda item that needs attention. If you feel you have an agenda item, please contact Judith Ward, Chairperson, at 475-2797 or Barbara Roderick, Secretary at 475-7056, by the first of the month for a meeting to be held the second Thursday of that month.  
**LYNDON TOWNSHIP PLANNING COMMISSION**  
Barbara Roderick, Secretary

**VILLAGE OF CHELSEA**

**NOTICE OF**  
**PUBLIC HEARING**  
**ON**  
**PROPOSED PARK EXPANSION**

The Village of Chelsea is considering a submittal of a Pre-Application for Land and Water Conservation Funds and/or Michigan Natural Resources Trust Funds to expand the Veterans/Dana Park Complex by developing village-owned lands which are adjacent to the southwest corner of the park.

A public hearing will be held to receive written and/or oral comments from the public on the proposed project. The hearing will be held Tuesday, March 1, 1988 at 7:30 p.m. in the Council Chambers, 104 E. Middle Street, Chelsea, Michigan.

A copy of the plan to expand Veteran's Park, along with the Pre-Application for Grant Funds are on file in the office of the Village Manager, 104 E. Middle Street, Chelsea, Michigan and may be reviewed prior to the hearing between the hours of 8:00 a.m. and 5:00 p.m., Monday thru Friday.

**VILLAGE OF CHELSEA**

Frederick A. Weber, Village Manager

**Lima Township Notice**  
**1987 Winter Taxes Due**

**Tax Collection Hours:**

Fridays in December . . . 9:00 a.m. to 2:00 p.m.

\*Saturdays . . . . . 9:00 a.m. to 1:00 p.m.

\*(From December 5, 1987 thru February 27, 1988)

Thurs., Dec. 31, 1987 . . . . . 9:00 a.m. to 4:30 p.m.

Mon., Feb. 29, 1988 . . . . . 9:00 a.m. to 4:30 p.m.

**1988 County dog licenses may be purchased at the Township until March 2, 1988, fee \$10.00**

You must have a valid rabies certificate. Reduced fee \$5.00 with proof of spaying or neutering. Reduced fee \$5.00 for senior citizens.

**BETTY T. MESSMAN**

LIMA TOWNSHIP TREASURER

13610 Sager Rd., Chelsea, MI 48118 Ph. 475-8483

**NOTICE**  
**Lyndon Township Taxpayers**

I will be at 17301, M-52 to collect Lyndon Township taxes every Tues. and Fri. from 10:00 a.m. to 5:00 p.m. during the months of Dec. and Feb. and every Fri. from 10:00 a.m. to 5:00 p.m. during the month of January except holidays. I will be available at Lyndon Township Hall on Sat., Dec. 26, Feb. 6 & 13 from 9:00 a.m. to 12 noon to collect Lyndon Township taxes.

PAYMENTS MAY BE MADE BY MAIL. RECEIPT WILL BE RETURNED.

**1988 County dog licenses may be purchased from Township Treasurer until Feb. 29, 1988, fee \$10. You must have a valid rabies certificate. Reduced fee \$5 with proof of spaying or neutering. Reduced fee \$5 for senior citizens.**

**JANIS KNIEPER**

LYNDON TOWNSHIP TREASURER

17301 M-52, Chelsea, MI 48118 Ph. 475-3686

**- NOTICE -**  
**Sylvan Township Taxpayers**

Sylvan Township Treasurer will be at Sylvan Township Hall, 112 W. Middle St., Chelsea, to collect Sylvan Township Taxes every Wednesday and Friday from 1 to 5 p.m., and Saturdays from 10:00 a.m. to 3:00 p.m. during the months of Dec., Jan., and Feb.

PAYMENTS WILL BE ACCEPTED BY MAIL  
Receipt Will Be Returned

Dog License \$10. With proof of spaying or neutering, \$5. Blind and deaf citizens with Leader Dog, no charge. Senior Citizen, 65 years or older, \$5.  
Rabies Vaccination papers must be presented in order to obtain license

**FRED W. PEARSALL**

SYLVAN TOWNSHIP TREASURER

PHONE 475-8890

**Dexter Township Notice**  
**1987 Winter Taxes Due**

**Tax Collection Hours:**

Tuesdays and Fridays . . . . . 9:00 a.m. to 4:30 p.m.

Wednesdays\* . . . . . 9:00 a.m. to 12 noon

Thurs., Dec. 31, 1987 . . . . . 9:00 a.m.-4:30 p.m.

Except Holidays

\*from Dec. 1, 1987 through Feb. 29, 1988

Application may be made by qualifying senior citizens, disabled citizens and eligible veterans to defer tax payment to April 30, by filing with the township treasurer by February 16, 1988.

1988 County dog licenses may be purchased at the Township Office until Feb. 29, 1988. Fee \$10. You must have a valid rabies certificate. Reduced fee \$5 with proof of spaying or neutering. Reduced fee \$5 for senior citizens.

**JULIE A. KNIGHT**

6880 Dexter-Pinckney Rd., Dexter, Mich. 48130

Ph. 426-3767



# Chelsea Village Council Proceedings

The Chelsea Standard, Wednesday, February 24, 1988

17

## Regular Session.

February 2, 1988

The meeting was called to order at 7:30 p.m. by President Satterthwaite. Present: President Satterthwaite, Clerk Anderson and Assistant Village Manager Fahrner.

Absent: Village Manager Weber.  
Trustees Present: Boham, Steele, Merkel, Kanten, Hall and Bentley.  
Others Present: Fred Harris, Paul H. Newhouse, Linda S. Newhouse, Cecil Clouse, Gretchen Waters, Chief Lenard McDougall, Fire Chief Paul Hankerd, John Francis, Brian Hamilton, Harold Allen, S. C. Kims, D. Bulson, Treasurer Chapman and Zoning Inspector Harook.

Motion by Bentley, supported by Kanten, to approve the minutes of the regular session of January 19, 1988 as submitted. Roll call: Ayes all. Motion carried.

Fire Chief Paul Hankerd stated that review of the fire truck bids was awaiting verification of the low bidder's specifications. The bid review should be ready for the next regular Council meeting scheduled for February 16, 1988. Council took no action at this time.

Police Chief McDougall requested approval from the Council to accept bids on a new police patrol car.

Motion by Kanten, supported by Steele, to approve the request of Police Chief McDougall to obtain bids for one (1) police patrol car. Roll call: Ayes all. Motion carried.

Motion by Steele, supported by Merkel, to approve the Financial Report as submitted. Roll call: Ayes all. Motion carried.

Committee Reports: President Satterthwaite set the date of February 9, 1988 for a joint work session with the Planning Commission at 7:30 p.m.

Zoning Inspector Harook requested Council's approval to attend a Basic Building Code Orientation Course for twelve (12) weeks at a cost of \$250.00.

Motion by Kanten, supported by Hall, to authorize Zoning Inspector Harook to enroll in the B.O.C.A. Orientation Course for a fee of \$250.00. Roll call: Ayes all. Motion carried.

Zoning Inspector Harook reported on the Bridgetown Condominium Project Zoning Compliance Permit status.

President Satterthwaite presented the Employee of the Year Award to Paul H. Newhouse.

Motion by Boham, supported by Kanten, to continue the contract with the Washtenaw Development Council for a sum of \$1,883.00. Roll call: Ayes—Boham, Kanten, Bentley, Merkel, Satterthwaite and Steele. Nays—Hall. Motion carried.

Motion by Boham, supported by Steele, that the Sales Agreement with M. Wallen be extended to April 1, 1988. Roll call: Ayes all. Motion carried.

## RESOLUTION DIRECTING PETITION

### TO WASHTENAW COUNTY BOARD OF COMMISSIONERS

WHEREAS, a Petition has been submitted to the Village Council of the Village of Chelsea to alter the boundaries of the Village to include premises as hereinafter described; and

WHEREAS, said areas are immediately adjacent to the present Village boundaries and well adaptable to both present and future economic development of the area, and it is in the best interests of the Village to annex said lands into the incorporated area of the Village of Chelsea;

NOW THEREFORE, BE IT RESOLVED AND IT IS HEREBY RESOLVED, that a petition shall be addressed to the Board of Commissioners for the County of Washtenaw, State of Michigan, requesting that the boundaries of the Village of Chelsea be altered to include the following described premises:

Situated in the Township of Sylvan, Washtenaw County, Michigan, described as:

Commencing at SE cor of Sec, thence N 1,506.12 ft in E line of Sec, thence W 648.12 ft, thence S 1,077.12 ft for Place of Beginning, thence N 512.25 ft, thence E 200.22 ft, thence S to a Point in N Line of Mill Creek, thence swly in N line of Mill Creek to Place of Beginning, being part of E 1/4 of SE 1/4. Section 1—T2S, R3E, 2.06 AC.

BE IT STILL FURTHER RESOLVED, that said Petition shall be executed on behalf of the Village of Chelsea by its President and Clerk, and that in accordance with MSA 5.1470, the Clerk and President shall schedule with said Board of Commissioners a time and date for the presentation of said Petition, and notice of the presentation of said Petition to the Board of Commissioners Room, Administration Building, Washtenaw County, 220 North Main Street, Ann Arbor, Michigan, shall be given by the Village Clerk by publication in The Chelsea Standard for three (3) successive weeks prior thereto.

Motion by Bentley, supported by Merkel, to adopt the above resolution as read. Roll call: Ayes all. Motion carried. Resolution adopted. (Petition attached to these minutes as Appendix A)

## RESOLUTION DIRECTING PETITION

### TO WASHTENAW COUNTY BOARD OF COMMISSIONERS

WHEREAS, a Petition has been submitted to the Village Council of the Village of Chelsea to alter the boundaries of the Village to include premises as hereinafter described; and

WHEREAS, said areas are immediately adjacent to the present Village boundaries and well adaptable to both present and future economic development of the area, and it is in the best interests of the Village to annex said lands into the incorporated area of the Village of Chelsea;

NOW THEREFORE, BE IT RESOLVED AND IT IS HEREBY RESOLVED, that a petition shall be addressed to the Board of Commissioners for the County of Washtenaw, State of Michigan, requesting that the boundaries of the Village of Chelsea be altered to include the following described premises:

Situated in the Township of Sylvan, Washtenaw County, Michigan, described as:

A parcel of land in the SW corner of the E 1/2 of the W 1/2 of the SE 1/4 of Section 1, Sylvan Township, Washtenaw County, Michigan, being 4 rods E and W and 11 rods N and S, Section 1, T2S, R3E, Sylvan Township, Washtenaw County, Michigan. Intending to be the same property conveyed in Liber 193, page 604, Washtenaw County Records.

BE IT STILL FURTHER RESOLVED, that said Petition shall be executed on behalf of the Village of Chelsea by its President and Clerk, and that in accordance with MSA 5.1470, the Clerk and President shall schedule with said Board of Commissioners a time and date for the presentation of said Petition, and notice of the presentation of said Petition to the Board of Commissioners Room, Administration Building, Washtenaw County, 220 North Main Street, Ann Arbor, Michigan, shall be given by the Village Clerk by publication in The Chelsea Standard for three (3) successive weeks prior thereto.

Motion by Bentley, supported by Steele, to adopt the above resolution as read. Roll call: Ayes all. Motion carried. Resolution adopted. (Petition attached to these minutes as Appendix B)

A copy of the FIRE PROTECTION CONTRACT was presented to the Council for their approval. Mr. John Francis, Supervisor of Lyndon Township, expressed his opposition to the Contract. After discussion, President Satterthwaite returned the contract proposal to Fire Chief Hankerd for further meetings with the townships. There was no action taken on the Contracts at this time.

## RESOLUTION RE:

### TRANSFER OF FEDERAL REVENUE SHARING FUNDS

WHEREAS, the Chelsea Village Council, on March 3, 1987, adopted a Federal Revenue Sharing Budget allocating all remaining Federal Revenue Sharing funds from Entitlement Period No. 17 for Park and Recreation activities in the General Fund; and

WHEREAS, certain Park and Recreation expenditures were made in the General Fund during this fiscal year that exceed the amount allocated in the Federal Revenue Sharing Budget adopted on March 3, 1987; now

BE IT RESOLVED, that pursuant to the above mentioned Federal Revenue Sharing Fund Budget, the sum of \$6,269.08 be transferred from the Federal Revenue Sharing Fund (249-690-965) to the General Fund (101-000-676), said sum being the remaining Federal Revenue Sharing funds from Entitlement Period No. 17; and

BE IT FURTHER RESOLVED, that the Federal Revenue Sharing Fund account be closed and any and all monies that may be appropriated, under the Federal Revenue Sharing Acts, are herein authorized to be deposited into the General Fund of the Village of Chelsea.

Motion by Steele, supported by Hall, to adopt the above resolution as read. Roll call: Ayes all. Motion carried. Resolution adopted.

## RESOLUTION RE:

### TRANSFER OF FUNDS

RESOLVED, that the sum of \$27,000.00 be transferred from the Electric Department Fund (582-538-970) to the Parking Meter Fund (231-000-694), said sum being the sale price of Lots 11, 12, 48 and 49, Block No. 5, Original Plat of the Village of Chelsea, Washtenaw County, Michigan (134 W. Middle Street), a capital asset of the Parking Meter Fund that was sold at public auction during this fiscal year, the proceeds of which were used as partial payment for property purchased by the Electric Department located at 145 Park Street.

Motion by Bentley, supported by Kanten, to adopt the above resolution as read. Roll call: Ayes all. Motion carried. Resolution adopted.

## RESOLUTION RE:

### TRANSFER OF FUNDS

RESOLVED, that the sum of \$35,000.00 be transferred from the Electric Department Fund (582-538-970) to the Capital Improvement Fund (401-000-671), said sum being a loan to the Capital Improvement Fund and shall be repaid to the Electric Fund upon receipt of connection fees and tap-in fees.

Motion by Kanten, supported by Boham, to adopt the above resolution as read. Roll call: Ayes all. Motion carried. Resolution adopted.

Motion by Boham, supported by Kanten, to adopt a resolution to amend the Budgets of the Capital Improvement Fund, the Downtown Development Fund and the Local Street Fund (Said Resolution attached to these minutes as Appendix C). Roll call: Ayes all. Motion carried. Resolution adopted.

Motion by Bentley, supported by Steele, to adopt the budget for the Sewage Disposal Improvements Bonds—87 Series—Project Fund and to adopt the budget for the G. O. Bond—87 Series Unlimited Debt Retirement Fund and also to adopt the budget for the Sewage Disposal Improvements 87 Series—Limited—Debt Retirement Fund. Roll call: Ayes all. Motion carried. Budgets adopted. (Budgets attached to these minutes as Appendix D.)

President Satterthwaite reported that a complaint was directed to the County Attorney's Office by a citizen to the effect that Christmas Bonus monies paid to non-union employees was a misuse of funds. President Satterthwaite stated that he and Mr. Fahrner, along with Office Supervisor Barbara Fredette had spent considerable time researching this funding. A state trooper came to the village office and requested and was given information about the bonus funding. After discussion with the investigator, it is believed he left satisfied with the information provided. It is noted that the complaint may have come from Mr. Charles Ritter, former Village President. President Satterthwaite stated that the same bonus system was in effect at the time Mr. Ritter was Village President and that the formula has not changed since that time. President Satterthwaite expressed his frustration concerning the waste of the Village's time as well as the State Investigator's time.

Motion by Boham, supported by Kanten, to appoint Robert Berg to the Chelsea Recreation Council to fill the unexpired term of Ron Schuyler. Roll call: Ayes all. Motion carried.

Motion by Bentley, supported by Kanten, to authorize payment of bills as submitted. Roll call: Ayes all. Motion carried. (Bills attached to these minutes as Appendix E.)

Motion by Boham, supported by Merkel, to adjourn. Roll call: Ayes all. Motion carried. Meeting adjourned.

Allen L. Anderson,

Village Clerk, Village of Chelsea.

## APPENDIX C RESOLUTION: AMEND BUDGETS

RESOLVED, that the following Budgets be and are herein amended to read:

### 1. CAPITAL IMPROVEMENTS FUND - FUND NO. 401

REVENUE	BUDGET	AMEND TO READ
401-000-664 Interest & Dividends	1,075.	500.
401-000-607 Chgs. for Svcs.-Fees	-0-	6,500.
401-000-671 Other Income	-0-	35,000.
REVENUE SUB-TOTAL	1,075.	42,000.
BEG. CASH BALANCE	19,325.	19,000.
TOTAL REVENUE	20,400.	61,000.

EXPENDITURES	BUDGET	AMEND TO READ
401-901-956 Improvements-Misc.	-0-	-0-
401-901-973 Improvements-Sw Sys.	-0-	61,000.
TOTAL EXPENDITURES	-0-	61,000.

### 2. DOWNTOWN DEVELOPMENT AUTHORITY - FUND NO. 494

REVENUE	BUDGET	AMEND TO READ
494-000-401 Property Taxes	-0-	8,000.
494-000-664 Interest Income	-0-	100.
494-000-675 Contr.-Priv.Sources	4,000.	900.
TOTAL REVENUE	4,800.	9,000.

EXPENDITURES	BUDGET	AMEND TO READ
494-299-801 Professional Svcs.	4,000.	9,000.
TOTAL EXPENDITURES	4,800.	9,000.

### 3. LOCAL STREET FUND - FUND NO. 203

REVENUE	BUDGET	AMEND TO READ
TOTAL REVENUE	41,500.	NO CHANGE

EXPENDITURES	BUDGET	AMEND TO READ
203-451-801 Const.-Prof & Contr	11,000.	16,000.
TOTAL CONSTRUCTION	12,000.	17,000.
203-402-801 Admin-Prof/Contr	200.	700.
TOTAL ADMINISTRATION	400.	900.
TOTAL EXPENDITURES	36,000.	41,500.

## COMMISSION ORDER

CFI-115.85

(Under authority of Act 230, P.A. 1925, as amended)

## WALLEYE AND SAUGER SIZE LIMIT

Under the authority of Section 1 of Act 230, P.A. 1925, as amended, being Section 300.1 of the Michigan Compiled Laws, the Natural Resources Commission, at its meeting on August 10, 1984, ordered that the walleye and sauger size limit shall be 15 inches on all waters, including the Great Lakes and connecting waters, except Lake Gogebic, Big Manistiqu Lake, Lake Erie, Lake St. Clair and the Detroit and St. Clair rivers for a period of five years beginning January 1, 1985, through March 31, 1990. This order supersedes the previous order entitled "Walleye and Sauger Size Limit," CFI-115.82.

Harry H. Whiteley, Chairman  
Natural Resources Commission

John M. Robertson  
Executive Secretary

Countersigned:  
Ronald O. Skoog, Director

REMNANTS

### CARPET REMNANTS

40% TO 50% OFF

Name brands from Dalton, Ga. For Doms, Homes, Offices, Apartments

Carpet Installation Tools & Supplies

OPEN Tues.-Sat. 8 a.m.-5 p.m.  
Fri. 8 a.m.-6 p.m. Closed Sun. & Mon.

## THE REMNANT ROOM

6885 Jackson Rd. 668-7030

1 1/2 miles west of Zeeb Rd.

Tell Them You  
Read It in The Standard



## Diamond Crystal WATER SOFTENER SALT

### TRUCKLOAD SALE

# McCALLA FEEDS

12875 OLD US-12 CHELSEA

Ph. 475-8153  
Open 8-6 M-F, 9-3 Sat.

## COCA-COLA SPECIAL



8 1/2 liter bottles \$2.09 plus deposit

2 LITER BOTTLES... \$1.39 plus deposit

## Tower Mart Party Store

528 N. Main, Chelsea Ph. 475-9270

Home loans at low, effective rates from the specialists in rural finance.



Competitive Terms for Custom-Built Loans

Farm Credit Services of Southeastern Michigan

Ann Arbor Office  
3645 Jackson Road  
P.O. Box 2119



The Choice is Clear

## STA-PURE

WATER CONDITIONING COMPANY

Guaranteed Soft Water & Iron Removal

12 month FREE Financing



OR  
90 DAY DEFERRED PAYMENT PLAN

- Rentals of Water Softeners, Iron Filters & Drinking Water Systems
- Salt Sales & Delivery
- Free In-home Water Test

## STA-PURE

Water Conditioning Company  
5212 Jackson Road, Ann Arbor, MI 48103

1/2 mile east of Zeeb Rd.

662-6700

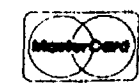



# Church Services

## Assembly of God—

**FIRST ASSEMBLY OF GOD**  
1490 Old US-12, Chelsea  
The Rev. Edward Lang, Pastor  
Every Sunday—  
10:30 a.m.—Sunday morning worship, and children's service.  
6:00 p.m.—Evening service.  
Every Wednesday—  
6:30 p.m.—Prayer and praise service.

## Baptist—

**GREGORY BAPTIST**  
The Rev. W. Truman Cochran, Pastor  
Every Sunday—  
9:45 a.m.—Sunday school.  
11:00 a.m.—Morning worship.  
6:00 p.m.—Young people.  
7:00 p.m.—Evening worship.  
Every Wednesday—  
7:00 p.m.—Youth group.

**FELLOWSHIP BAPTIST**  
The Rev. Larry Mattis,  
The Rev. Roy Harbison, pastors.  
662-7036

Every Sunday—  
3:00 p.m.—Worship service at the Rebekah Hall.

**NORTH SHARON BAPTIST**  
Sylvan and Washburne Rds.  
The Rev. William Wininger, Pastor

Every Sunday—  
10:00 a.m.—Sunday school.  
11:00 a.m.—Worship service.  
6:00 p.m.—Senior High Youth meeting. Youth choir.  
7:00 p.m.—Evening worship service; nursery available.  
Every Wednesday—  
7:00 p.m.—Bible study and prayer meeting; nursery available. Bus transportation available: 428-7722.

## Catholic—

**ST. MARY**  
The Rev. Fr. David Philip Dupuis, Pastor  
Every Sunday—  
8:00 a.m.—Mass.  
12:00 noon—Mass.  
Every Saturday—  
12:00 noon-1:00 p.m.—Confessions.  
6:00 p.m.—Mass.

## Christian Scientist—

**FIRST CHURCH OF CHRIST SCIENTIST.**  
1883 Washtenaw Ave., Ann Arbor  
Every Sunday—  
10:30 a.m.—Sunday school, morning service.

## Church of Christ—

**CHURCH OF CHRIST**  
13661 Old US-12, East  
A. Dean Gittings, Jr., Minister  
Every Sunday—  
9:30 a.m.—Bible classes, all ages.  
10:30 a.m.—Worship service. Nursery available.  
6:00 p.m.—Worship service. Nursery available.  
Every Wednesday—  
7:00 p.m.—Bible classes, all ages.  
First and Third Tuesday of every month—  
7:00 p.m.—Ladies class.

## Episcopal—

**ST. BARNABAS**  
26500 Old US-12  
(Directly across from the Fairgrounds)  
The Rev. Fr. Jerrold F. Beaumont, O.S.P.  
475-2993 or 475-9370  
Every Sunday—  
Youth Inquirers class.  
9:00 a.m.—Acolytes.  
9:00 a.m.—Choir.  
10:00 a.m.—Worship service.  
10:00 a.m.—Eucharist (Holy Communion), first, third and fifth Sundays.  
10:00 a.m.—Morning Prayer, second and fourth Sunday. (Holy Communion available immediately following service).  
10:30 a.m.—Church school, K-12.  
11:00 a.m.—Family coffee hour.  
11:00 a.m.—First Sunday of the month, pot-luck dinner.  
Nursery available for all services.

## Free Methodist—

**CHELSEA FREE METHODIST**  
7665 Werkner Rd.  
Mearl Bradley, Pastor  
Wednesday, Feb. 24—  
9:30-11:00 a.m.—Ladies Bible study.  
7:00 p.m.—Mid-week service.  
Thursday, Feb. 25—  
6:7:00 a.m.—Prayer.  
Friday, Feb. 26—  
12:30 p.m.—Ladies Bible study.  
Sunday, Feb. 28—  
9:45 a.m.—Sunday school.  
11:00 a.m.—Morning worship. "Benefits..." continued. Psalm 119:50, 61-62, 65-66.  
6:00 p.m.—Evening worship.

## Lutheran—

**FAITH EVANGELICAL LUTHERAN**  
The Rev. Mark Porinsky, Pastor  
Wednesday, Feb. 24—  
8:30 a.m.—Women's Bible study.  
7:30 p.m.—Lent II worship.  
8:15 p.m.—Coffee by elementary school.  
Friday-Saturday, Feb. 26-27—  
Art Fair at Faith School.  
Sunday, Feb. 28—  
9:00 a.m.—Sunday school for children and adults. (Dobson's book).  
10:00 a.m.—Worship service.  
Monday, Feb. 29—  
7:30 p.m.—PTO meeting.  
Tuesday, March 1—  
3:10-5:30 p.m.—Confirmation.  
7:00 p.m.—Ladies evening Bible study.  
Wednesday, March 2—  
8:30-10:30 a.m.—Bible study.  
7:30 p.m.—Lent worship service.  
Coffee hour by Ladies Aid following service.  
**OUR SAVIOR LUTHERAN**  
1515 S. Main, Chelsea  
The Rev. Franklin H. Giebel, Pastor  
Wednesday, Feb. 24—  
7:30 p.m.—Lent II worship.  
Thursday, Feb. 25—  
10:00 a.m.—Adult Bible class.  
1:00 p.m.—Adult Bible class.  
Sunday, Feb. 28—Second Sunday in Lent.  
9:00 a.m.—Bible classes.  
10:30 a.m.—Worship.  
11:30 a.m.—Fellowship hour.  
6:30 p.m.—Confirmation, seventh grade.  
Monday, Feb. 29—  
3:30 p.m.—Confirmation, eighth grade.  
Tuesday, March 1—  
7:30 p.m.—Church Council rescheduled from Feb. 11.  
Wednesday, March 2—  
7:30 p.m.—Lent III worship.

**ST. JACOB EVANGELICAL LUTHERAN**  
12501 Riethmiller Rd., Grass Lake  
The Rev. Andrew Bloom, Pastor  
Every Sunday—  
9:00 a.m.—Sunday school.  
10:10 a.m.—Divine services.

**ST. THOMAS LUTHERAN**  
10001 W. Ellsworth Rd.  
(9 miles south and 3 miles west of Dexter)  
The Rev. John Riske, Pastor  
Sunday, Feb. 28—  
9:30 a.m.—Sunday school and Bible class.  
10:45 a.m.—Worship service.

**TRINITY LUTHERAN**  
5756 M-36, three miles east of Gregory  
William J. Trosien, pastor  
Every Sunday—  
8:00 a.m.—Worship service.  
9:30 a.m.—Sunday and Bible school.  
10:45 a.m.—Worship service.

**ZION LUTHERAN**  
Corner of Fletcher and Waters Rds.  
The Rev. Mark Weirauch, Pastor  
Sunday, Feb. 28—  
9:00 a.m.—Sunday school for all ages. Nursery available.  
10:15 a.m.—Worship.

## Methodist—

**SALEM GROVE UNITED METHODIST**  
3320 Notten Rd.  
The Rev. Don Woolum, Pastor  
Every Sunday—  
9:30 a.m.—Church school.  
10:30 a.m.—Morning worship.

**FIRST UNITED METHODIST**  
Parks and Territorial Rds.  
The Rev. Larry Nichols and  
The Rev. David Goldsmith, Pastors  
Every Sunday—  
Sunday school.  
11:15 a.m.—Worship service.

**WATERLOO VILLAGE UNITED METHODIST**  
8116 Washington St.  
The Rev. Larry Nichols and  
The Rev. David Goldsmith, Pastors  
Every Sunday—  
10:00 a.m.—Sunday school.  
11:15 a.m.—Worship service.

**FIRST UNITED METHODIST**  
128 Park St.  
The Rev. Dr. Jerry Parker, Pastor  
Wednesday, Feb. 24—  
3:30 p.m.—Praise Choir.  
6:30 p.m.—Prayer Group meets in Room 5.  
6:30 p.m.—Carollers.  
7:00 p.m.—Study Group meets in Room 5.  
7:15 p.m.—Chapel Bells.  
8:05 p.m.—Chancel Choir.

Sunday, Feb. 28—  
8:15 a.m.—Crib Nursery opens.  
8:30 a.m.—Worship service. (Supervised care for pre-schoolers, Room 16, Education Building.)  
9:30 a.m.—Fellowship time.  
9:45-10:45 a.m.—Church school for all ages.  
11:00 a.m.—Worship service. (Supervised care for pre-schoolers in Education Building.)  
11:30 a.m.—Kindergartners and first graders leave for ACT in the Education Building.  
12:00 noon—Fellowship time.  
12:00 noon—Chancel Bells.  
12:05 p.m.—Crib nursery closes.  
4:00 p.m.—Confirmation class.  
5:00 p.m.—Seventh and eighth grades UMYF meet in the Youth Room.  
6:30 p.m.—Senior high UMYF meets in Youth Room for a planning session.  
Monday, Feb. 29—  
7:30 p.m.—Board of Trustees meets in Room 2 of the Education Building.

**METHODIST HOME CHAPEL**  
Every Sunday—  
8:45 a.m.—Worship service.

**NORTH LAKE UNITED METHODIST CHURCH**  
14111 N. Territorial Road  
The Rev. Sandra Willabee, Pastor  
Every Sunday—  
10:00 a.m.—Worship service.  
11:00 a.m.—Fellowship hour. Sunday school.  
**SHARON UNITED METHODIST**  
Corner Pleasant Lake Rd. and M-52  
The Rev. Evans Bentley, Pastor  
Every Sunday—  
10:00 a.m.—Sunday school.  
11:00 a.m.—Worship service.

## Mormon—

**CHURCH OF JESUS CHRIST OF LATTER-DAY SAINTS**  
1330 Freer Rd.  
Wayne L. Winenz, president  
Every Sunday—  
9:30 a.m.—Sacrament.  
10:30 a.m.—Sunday school.  
11:40 a.m.—Priesthood.

## Non-Denominational—

**CHELSEA CHRISTIAN FELLOWSHIP**  
337 Wilkinon St.  
Erik Hansen, Pastor  
Every Sunday—  
10:00 a.m.—Learning from God's word.  
10:55 a.m.—Morning worship, prayer, service, and Junior church.  
6:00 p.m.—Evening, evangelistic service. First Sunday of the month—Christian film.  
Every Monday—  
7:30 p.m.—Faith, hope and love, (women's ministry). Location to be announced.  
First Tuesday—  
7:00 p.m.—Faith, Hope, Love (women's group).  
Every Wednesday—  
7:00 p.m.—Adult Bible study and prayer.  
7:00 p.m.—Youth Fellowship.

**CHELSEA CHRISTIAN MEN'S FELLOWSHIP PRAYER BREAKFAST**  
Chelsea Hospital Cafeteria  
Second Saturday Each Month—  
8:00 a.m.—Breakfast.  
8:30-10:00 a.m.—Program.

**CHELSEA FULL GOSPEL**  
11452 Jackson Rd.  
The Rev. Richard Zimmer, pastor  
Every Sunday—  
10:00 a.m.—Sunday school.  
11:00 a.m.—Morning worship.  
6:00 p.m.—Evening worship.

**CHELSEA HOSPITAL MINISTRY**  
Every Sunday—  
10:00 a.m.—Morning service, Chelsea Community Hospital Cafeteria.

**COVENANT**  
50 N. Freer Rd.  
The Rev. Ron Smeenge, Pastor  
Every Sunday—  
9:00-10:00 a.m.—Christian Education.  
10:30-11:30 a.m.—Morning worship.  
Communion is first Sunday of each month.  
Nursery area and care provided.

**IMMANUEL BIBLE**  
145 E. Summit St.  
Ron Clark, Pastor  
Every Sunday—  
9:45 a.m.—Sunday school, nursery provided.  
11:00 a.m.—Morning worship, nursery provided.  
6:00 p.m.—Evening worship.  
Every Wednesday—  
7:00 p.m.—Family hour, prayer meeting and Bible study.

**LIBERTY CHRISTIAN FELLOWSHIP**  
1194 Main St., Rebekah Lodge, Chelsea  
The Rev. Tim Wilkerson, Pastor  
Every Sunday—  
8:30 a.m.—Prayers.  
9:00 a.m.—Sunday school.  
10:00 a.m.—Worship service.

**MT. HOPE BIBLE**  
12884 Trist Rd., Grass Lake  
The Rev. Ken Blisborrow, Pastor  
Every Sunday—  
10:00 a.m.—Sunday school.  
11:00 a.m.—Morning worship.  
6:00 p.m.—Evening service.  
Every Wednesday—  
7:00 p.m.—Bible study.

## Presbyterian—

**FIRST UNITED PRESBYTERIAN**  
Unadilla  
John Marvin, Pastor  
Every Sunday—  
9:00-10:30 a.m.—Church school.  
11:00 a.m.—Worship service.

## United Church of Christ—

**BETHEL EVANGELICAL AND REFORMED**  
Freedom Township  
The Rev. Roman A. Reineck, Pastor  
Every Sunday—  
10:00 a.m.—Worship service.

**CONGREGATIONAL**  
121 East Middle Street  
The Rev. John Gibbon, Pastor  
Sunday, Feb. 28—  
10:30 a.m.—Nursery for pre-school.  
10:30 a.m.—Sunday school, K-8.  
10:30 a.m.—Worship service. Guest pastor.

**ST. JOHN'S**  
Rogers Corners, Waters and Fletcher Hds.  
The Rev. Theodore Wimmer, Pastor  
Every Sunday—  
10:30 a.m.—Worship service, Sunday school.

**ST. JOHN'S EVANGELICAL AND REFORMED**  
Francisco  
The Rev. Paul McKenna, Pastor  
Every Sunday—  
10:30 a.m.—Sunday school and worship service.  
First Sunday of every month—  
Communion.

**ST. PAUL**  
Wednesday, Feb. 24—  
9:30-11:00 a.m.—Serendipity Group at Sharon Seitz's home.  
5:15 p.m.—Chapel and Youth Choir rehearsals.  
7:30 p.m.—Chancel Choir rehearsal.  
Friday-Saturday, Feb. 26-27—  
7th and 8th grade Confirmation Retreat at Tecumseh Woods.  
Sunday, Feb. 28—  
9:00 a.m.—Church school, 5th grade through adult classes.  
9:00 a.m.—Confirmation class, 7th and 8th grades.  
10:30 a.m.—Church school, 3 years through 4th grade classes.  
10:30 a.m.—Morning worship.  
11:30 a.m.—Spring Annual Congregational meeting.  
7:30 p.m.—Lenten film series.  
Monday, Feb. 29—  
7:30 p.m.—Beginnings Group in Youth Room.

More than 317,000 apprentices received training and more than 94,000 new apprentices started their training in 1986, according to the annual report of the U. S. Department of Labor.

**Own a Land Contract?**  
**Immediate Cash Available**  
**CALL FREE 1-800-292-1550**  
Several options available. No closing cost or fees. Fast confidential service.  
First National Acceptance Co.  
#1 Land Contract Purchaser in Michigan



**CHELSEA DENTIST** Dr. David Swan spoke to four North school classes on Monday, Feb. 22, explaining nutrition and oral hygiene. As part of National Children's Dental Health Month, the Washtenaw District Dental Society sent out notes to area schools telling them that a dentist could come to their building to instruct the children on dental matters. Marie Crouch of North school was one of the teachers who responded to the invitation. Shown watching Dr. Swan demonstrate tooth brushing are pupils

in Crouch's fifth grade class: Kim Fischer, Krissy Pugsley, Brian AtLee, Aaron Babyz, Jim Beryman, Nikki Brown, Risa Buberniak, Kristie DeBard, Jamie Diesing, Jason Dunahoo, Jesse Hammett, Garry Klink, Jessica Knight, Drew Kye, Craig Leonard, Christine Lou-skey, Jim Maynard, Case McCalla, Amy Petty, Nancy Pidd, Emily Pratt, Mark Seitz, Adam Skyles, Jayma Spears, Stephen Straub, Jamie Wade, and Nathan Young.

## Gold vs. Porcelain Crowns—Which is Better?

**Q: My dentist recently told me that several of my teeth need to have crowns. Which is better—gold or porcelain.**

**A:** There is no standard answer to that question since each particular situation is unique. Both types of crowns are excellent long term restorations and each has its own advantages and disadvantages.

The ideal restoration would be one that looks and functions exactly like a natural tooth. Porcelain crowns are esthetically pleasing since they look very much like a natural tooth. Porcelain crowns are very popular in this age of cosmetic dentistry but they are not the perfect restoration for all cases. Porcelain crowns may be made of a pure ceramic material (called a "jacket" crown) or they may contain a metal substructure onto which a porcelain facing has been chemically fused. Porcelain crowns are the restoration of choice in anterior (front) teeth and some back teeth that show when a person smiles. If the biting surfaces of back teeth are covered with porcelain, however, this may result in excessive wear to the opposing tooth which bites against the porcelain crown. This is because porcelain is harder and more abrasive than enamel. To avoid this problem, crowns on back teeth that require porcelain for esthetic reasons may have just a porcelain facing that looks natural during speaking and smiling, yet the biting surface is made of metal. Porcelain crowns generally require more of the tooth structure to be removed to make room for the extra thickness of the porcelain in the crown. If the margin or edge of the porcelain crown is placed next to or just under the gumline it may result in increased plaque build-up and irritation of the gum tissues. Color matching is sometimes very difficult with porcelain and light refracts differently off porcelain than it does off natural tooth enamel. A porcelain crown may look natural in sunlight, but fluorescent light may appear to make it a different shade.

Gold crowns avoid many of the problems associated with porcelain crowns. They can be more conservative requiring less removal of tooth structure and they are much kinder to the opposing teeth. Highly polished gold will wear at approximately the same rate as natural tooth enamel. There is no danger of chipping a gold crown as can occasionally happen with a porcelain restoration. The biggest disadvantage to a gold crown is the shiny color.

I recommend to my patients that the biting surfaces of their crowns be kept in metal and that porcelain only be used where esthetics require it although I leave the final decision up to them after explaining the pros and cons of each.



David W. Swan, D.D.S.



**FAMILY DENTISTRY**  
1200 South Main Street  
Chelsea, Michigan 48118  
(313) 475-3444

# McCALLA FEEDS, INC.

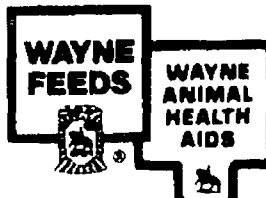

PHONE 313-475-8153

12875 OLD US-12

CHELSEA, MICH. Wayne PET FOODS

**You Are Invited to Our 27th ANNIVERSARY DAY SATURDAY, MARCH 5th**

**PANCAKES & SAUSAGE LUNCHEON 10 a.m. to 2 p.m. - DOOR PRIZES**

— Ralph and Ken McCalla

**Save \$2.00 on Purchase of Wayne Dog Foods**



**40 lbs. SALE PRICE \$10<sup>98</sup>**  
Reg. \$12.98

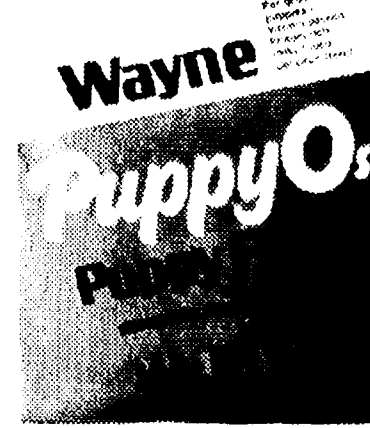

**40 lbs. SALE PRICE \$12<sup>58</sup>**  
Reg. \$14.50

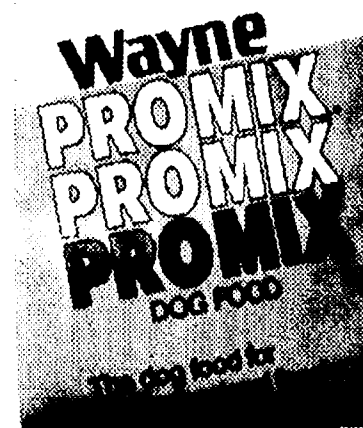

**50 lbs. SALE PRICE \$10<sup>60</sup>**  
Reg. \$12.60

## WANTED: Volunteers for Faith In Action

We are people-oriented and serve the Chelsea, Dexter, Manchester areas

**REWARD: Gain a sense of fulfillment in helping others**

CALL **475-3305**



## SCHOOL LUNCH MENU

**Weeks of Feb. 24-March 4**  
 Wednesday, Feb. 24—Chicken fried patty on bun, french fries, carrot and celery sticks, applesauce, milk.  
 Thursday, Feb. 25—Cheese and sausage pizza, tossed salad w/ dressing, fresh fruit, chocolate pudding, milk.  
 Friday, Feb. 26—Chelsea: ½ day of school, no lunch. Manchester: Brown bag day.

Monday, Feb. 29—Chicken patty on bun, tater tots, dill pickles, peach half, milk.  
 Tuesday, March 1—Italian spaghetti, broccoli spears, warm french bread w/ butter, fruit cocktail, milk.

Wednesday, March 2—Ham patty on bun, hash brown patty, vegetable sticks, pineapple tidbits, milk.  
 Thursday, March 3—Tacos with sauce/lettuce/tomatoes/cheese, juice, buttered corn, fresh fruit, milk.  
 Friday, March 4—Chelsea: schools are closed. Manchester: schools are closed.

## Dial-A-Garden Topics Listed

The following is a weekly schedule of Dial-A-Garden, the system of pre-recorded daily gardening tips sponsored by the Washtenaw County Cooperative Extension Service. The system is in operation 24 hours a day, seven days a week. Interested persons are invited to call 971-1129 at their convenience to listen to timely, up-to-date gardening information.

Wednesday, Feb. 24—"Fertilizing Houseplants."  
 Thursday, Feb. 26—"Soils for Houseplants."  
 Friday, Feb. 28—"Start Vegetables Indoors."  
 Monday, Feb. 29—"Buyer Beware Plants."  
 Tuesday, March 1—"Preventing Deer, Mice and Rabbit Damage."  
 Wednesday, March 2—"Growing the Cabbage Family."

Michigan ranks in the top five states for number of women-owned businesses (156,000). In 1970 women owned only 4.5% of Michigan businesses; in 1980, 28%; in 1985, 36%, compared to the national rate of 30%. Projections indicate that women will own 50% of all Michigan businesses by the year 2000.

## SATELLITE SYSTEMS

Sold-Installed  
Served

Channel Master  
and Birdview

We Also Service  
Other Leading Brands  
VIDEO CIPHER DECODERS  
Sold and Served

## LOY'S TV

512 N. Maple Rd., Ann Arbor  
Ph. 769-0198

Open M&F 9-8, T-W-Th-F, 9-6



Other credit plans available



THE CHOPSTICKS were a little hard for some students to handle but the children had fun trying them out during a celebration of the Chinese New Year last week in the North school media center. The celebration was part of World Understanding Month, which was observed school-wide with various activities for each of the

grades. These third graders also saw slides from around the world, covering the Suez Canal, India, Singapore, Sumatra Indonesia, Bangkok, Japan and back to Michigan. From left are Beth Vogel, Alicia Broughton, Jim Coffman, Jennie Kapp and Amy Herrst.

## VISITING NURSES WE'VE BEEN IN YOUR NEIGHBORHOOD ... FOR GENERATIONS



## NATIONAL VISITING NURSE ASSOCIATION WEEK FEBRUARY 21-27

This week Congress is giving recognition to Visiting Nurse Associations throughout America for their contribution in providing health care in homes for nearly a century. The Visiting Nurse Association of Huron Valley is a non-profit, community-based organization who has been in your neighborhood since 1909. Nurses, aides, and therapists provide care with skill and compassion. Call us. We're in your neighborhood!

VISITING NURSE ASSOCIATION OF HURON VALLEY  
668-0333 or 668-8883

MEMBER OF CHELSEA UNITED WAY

Subscribe to The Chelsea Standard!

## Driving A New FORD RANGER Is Easier Than You Think!

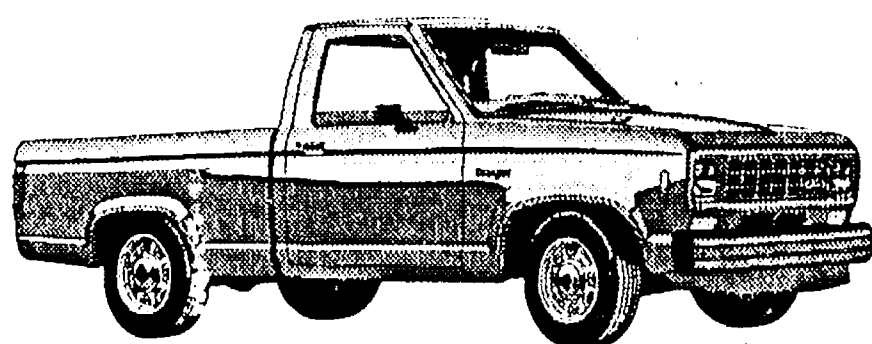

With an AFFORDABLE  
PALMER FALS lease  
ONLY \$157<sup>24</sup>  
MONTHLY

Closed end non-maintenance lease. 48 months. Total of Payments \$7,547.52. \$175.00 refundable security deposit plus 1st month payment on delivery plus 4% use tax, lic. and title fee in advance. Lessee has no obligation to purchase car at lease end but may arrange to purchase car at a negotiated price with the dealer. Total mileage allowed 60,000 miles. Penalty over 60,000.06 per mile. Lessee responsible for excess wear and tear.



OPEN: MON. AND THURS. 8:30 A.M. 'TIL 9:00 P.M., TUE., WED., AND FRI. 8:30 A.M. 'TIL 6:00 P.M., SAT. 'TIL 1 P.M.

SERVICE OPEN SATURDAYS TOO!

In Washtenaw County since April 15th, 1912  
CHELSEA 475-1301

## WE NEVER CLOSE! WHO'S WE?

The Wolverine  Auto/Truck Plaza  
I-94 & BAKER RD., DEXTER - PH. 426-3951

## TAKE ADVANTAGE OF OUR 24-HR. SERVICES NOW!

### IN OUR 24-HOUR FAMILY RESTAURANT

### FULL LOAD SPECIAL

Includes ½ pound chopped steak, 4 grade A eggs, home fries, toast and coffee.

Where else can you get this much for

Only \$4.95!

We CHALLENGE you to walk away hungry!

### IN OUR CONVENIENCE & TRAVEL STORE

### TRUCKERS BUY THEIR ELECTRONICS FROM US

Why Don't You?

WHISTLER® C.B.  
BLOW-OUT

Save \$15-\$20

on our new line from Whistler

We also carry a full line of those convenience items you want and need. The best thing is WE ARE ALWAYS OPEN!

## Michigan's Finest & Friendliest!

Open 24  
Hrs. A Day  
CONVENIENCE  
ITEMS OF  
ALL KINDS

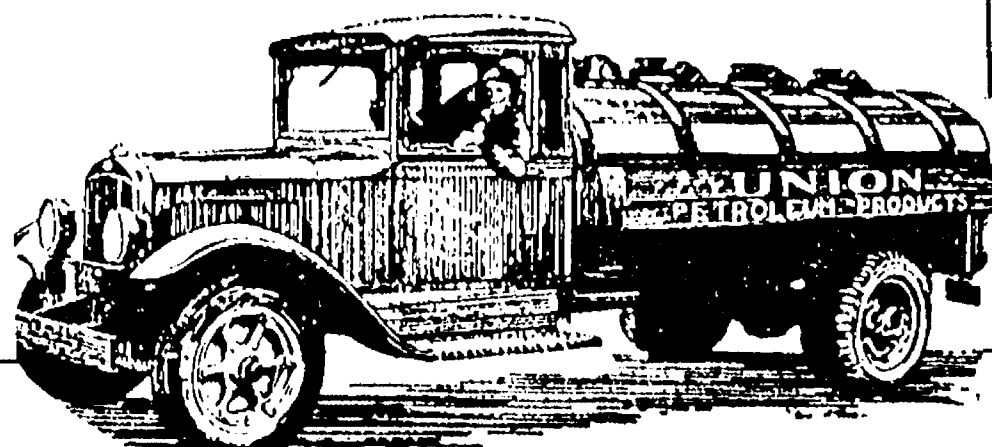

Open 24  
Hrs. A Day  
FULL AND  
SELF-SERVE  
GAS

## Amnesty Applications Behind Schedule

The program designed to help stem the tide of illegal immigration into the U. S. has a long way to go if it is to reach its goal of granting residency status to as many as two million illegal aliens by this May.

So far, about 1.2 million immigrants have applied for legalization under the amnesty program. A fifth of those

applying have done so under special agricultural worker (SAW) provisions of the law, which are less demanding in time spent in the country but stipulate that the applicant must have worked at specified agricultural employment.

Subscribe today to The Standard

## ARNET'S

CEMETERY MONUMENTS  
ARE OUR PROFESSION  
... NOT A SIDE LINE

Oldest and Largest in This County

4495 Jackson Road, Ann Arbor, Mich.

If you would like to join our sales staff, call Bon Sieg, Sales, 665-3658

## The tax deadline is almost here.



Taxpayers are still confused about the sweeping changes in the tax laws. Our experienced preparers are working extra hours through April 15. It's not too late for us to get you the biggest refund you have coming. If there's ever a time for H&R Block, it's now.

**H&R BLOCK** DON'T FACE THE  
NEW TAX LAWS ALONE.

105 S. Main St., Chelsea  
8118 Main St., Dexter

Ph. 475-2752  
Ph. 426-4313

OPEN: Monday-Friday, 9 a.m.-9 p.m.  
Saturday, 9 a.m.-5 p.m.

APPOINTMENTS AVAILABLE



## OPEN SUNDAYS 10-2

Full inventory of NAME BRAND AUTO PARTS AT DISCOUNT PRICES!

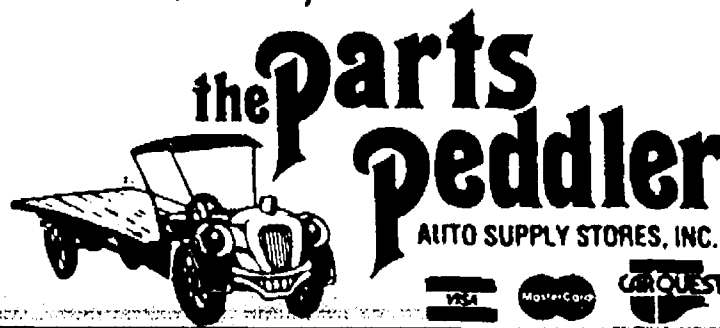

## PHONE

1-313-475-9106

1414 South Main St., (M-52)  
Just off I-94 near McDonald's  
CHELSEA



*You're invited to join our*

**10<sup>th</sup>**

**Anniversary Celebration**

**March 1, 1988**

**“A Decade of Caring”**

The University of Michigan Family Practice Center has been  
in the Chelsea Community for 10 years.

We invite you to share in the  
celebration of our anniversary.

**Open House**

4:30-6:30 pm

Please join us Tuesday, March 1 for hors d'oeuvres  
and conversation

**Family Practice Center**

775 South Main • 475-1321



Hors d'oeuvres catered by Chelsea Community Hospital



## + AREA DEATHS +

### Mary M. King

805 W. Middle St.  
Chelsea

Mary M. King, 805 W. Middle St., Chelsea, formerly of Ypsilanti, died Feb. 15, 1988 at the Methodist Home.

She was born Oct. 21, 1894 in Watson, W. Va., the daughter of Clem and Alice (Grandstaff) Freeland.

Mrs. King was married to James R. King and he preceded her in death on April 28, 1969. She had been a resident of the Methodist Home since June 28, 1978.

Surviving is one son, James Robert King of Mio; four daughters, Kathleen Casto of Ypsilanti, Gwendoline Weber of Chelsea, Frances Briening of Ypsilanti, and June Crawford of Florida; seven grandchildren and several great-grandchildren; one brother, Brady Freeland of Pontiac; three sisters, Clara Brown of Pontiac, Edna Young of Arizona, and Lillian Martins of Florida.

She was preceded in death by two sons, Glen Allen and Jay Herman King.

Funeral services were held Wednesday, Feb. 17, at 2 p.m. from the Chapel of the Chelsea United Methodist Home with the Rev. James Simmons, chaplain, officiating. Burial followed in Udella Cemetery, Ypsilanti. The family received friends at the Staffan-Mitchell Funeral Home Tuesday evening. Expressions of sympathy may be made to the Chelsea United Methodist Home.

### S. Rebekah Sterling

Kansas City, Mo.

(Formerly of North Lake)

S. Rebekah Sterling, Kansas City, Mo., formerly of North Lake, Dexter township, age 86, died Sunday morning, Feb. 21, 1988 in Kansas City. She was born July 30, 1901 in David, W. Va., the daughter of Robert Grant and Elizabeth Ann (Johnson) Wilson.

Mrs. Sterling and her husband, John Gordon Sterling who died in 1959 lived for many years near North Lake. She was a member of Grace Bible church in Ann Arbor and from 1945-1958 was the director of Youth for Christ in Chelsea and Dexter area.

Surviving is her daughter, Mrs. Donald (Barbara) Richards of Kansas City, Mo.; 11 grandchildren, 19 great-grandchildren; and a sister, Mrs. Mary Lindgard of Seattle, Wash. She was preceded in death by a son, Clifford L. Mortimer in 1974.

Funeral services will be held Thursday, Feb. 25, at 1 p.m. from the Staffan-Mitchell Funeral Home with her son-in-law, the Rev. Donald Richards, officiating. Burial will follow in Oak Grove Cemetery, Chelsea.

Expressions of sympathy may be made to the Pacific Garden Mission of Chicago; envelopes will be available at the funeral home where friends may call Wednesday from 2 to 5 p.m. and 7 to 9 p.m.

### Births

A daughter, Jasmine Renee, Tuesday, Feb. 9, to Michael and Alecia Landwehr of Grass Lake. Paternal grandparents are Duane and Winona Landwehr of Chelsea. Maternal grandparents are Robert (Bud) and Joyce Freysinger of Grass Lake. Jessica Rae, 5, is the sister of Jasmine.

### Donald R. Romine

7720 Chamberlin Rd.  
Dexter

Donald R. Romine, age 50, 7720 Chamberlin Rd., Dexter, died Friday, Feb. 19, 1988, at his home.

He was born Feb. 9, 1938, in Detroit, the son of George and Sallie Franklin Romine.

Mr. Romine was a member of St. Joseph Catholic church, Knights of Columbus Council 2959, and the Washtenaw County Farm Bureau.

He was owner/operator of Romine's Washtenaw Farmers Oil Delivery.

He married Mary J. Glannan at Brighton, March 1, 1956.

In addition to his wife Mary, Mr. Romine is survived by three sons, Donald R., Michael R. and Matthew J., all of Dexter; two daughters, Janice M. Jones, and Julie A. Romine, both of Dexter; three brothers, George F., and James C., both of Mesick, and John G., of Whitmore Lake; two sisters, Mrs. Ray (Barbara) Baumgartner of Hamburg, and Mrs. Robert (Madelyn) Haas of Whitmore Lake; four grandchildren, and several nieces and nephews. He was preceded in death by his parents, and a daughter, Jennifer.

The Rite of Christian Burial was celebrated at 10 a.m. Monday, Feb. 22, at St. Joseph Catholic church, with the Rev. Father David F. Howell officiating.

Burial followed in St. Joseph Catholic Cemetery, Dexter.

The rosary was recited at 8 p.m. Sunday, Feb. 21, at the Hosmer Funeral Home.

Memorials may be made to the American Cancer Society.

Arrangements were completed by the Hosmer Funeral Home.

### Gertrude Wagner

3223 N. Lockwood Ridge Rd.  
Sarasota, Fla.

(Formerly of Chelsea)

Gertrude Mapes Wagner, age 88, of 3223 N. Lockwood Ridge Rd., Sarasota, Fla., died Tuesday, Feb. 16, 1988 at her Florida home.

She was born Nov. 30, 1899 in Chelsea, the daughter of Samuel and Minnie (Davis) Mapes. Her father was the founder of the Cole-Burghardt Funeral Chapel (Mapes Funeral Home) in 1905.

She married William Paul Wagner on Aug. 17, 1929. He preceded her in death on July 10, 1965. Before her marriage, she had been an elementary school teacher.

She was a member of the First Congregational church of Plymouth, Wis., the Eastern Star Lodge in Chelsea, and the D.A.R. in Plymouth, Wis.

Survivors include her daughter, Barbara Wagner Zellmer of Rochester, N.Y.; one sister, Marjorie Atkins of Tigard, Ore.; two grandsons, Steven Zellmer of Wisconsin and Peter Zellmer of Texas; and two nieces and two nephews.

Funeral services were held on Saturday, Feb. 20 at 2 p.m. at the Cole-Burghardt Funeral Chapel with the Rev. Erwin Koch of St. Paul United Church of Christ officiating. Burial was in Oak Grove Cemetery in Chelsea.

Arrangements were handled by the Cole-Burghardt Funeral Chapel.

Standard Want Ads  
Get Quick Results!

## School Board Election Scheduled June 13

The 1988 school board election has been scheduled for Monday, June 13 to fill two expiring terms, those of Joe Redding and Lloyd Grau.

Asked if he was planning to run again, Redding replied, "I probably will. I've gotten used to showing up on Monday." Redding has already served five years. In 1983 he was appointed to finish the vacant term of Dan Snyder. In 1984, he ran for a four-year term which he is just finishing.

Grau said he was "undecided," explaining that he was tied up with finding a new superintendent at the moment. Grau, who has been on the school board eight years, is finishing his second term.

Anyone wishing to run for school board should pick up a petition at the superintendent's office in the high school. Twenty signatures from registered voters in the school district are required to get on the ballot. The last day to turn in the petitions is April 11 at 4 p.m. April 14 at 4 p.m. is the last day to withdraw.

Women business owners are the fastest growing segment of small business nationally, growing at five times the rate of other small businesses. Three out of every five new business start-ups in the nation are woman owned. In Michigan, four out of every five are started by women.

The Chelsea Standard, Wednesday, February 24, 1988

21

### Chelsea Woman's Son Joins Navy Recon Squadron

Navy Ensign Michael S. Althouse, son of Gretchen C. Scott of 1250 N. Freer Rd., Chelsea, recently reported for duty with Fleet Air Reconnaissance Squadron-Four, Naval Air Station, Patuxent River, Md.

Subscribe today to The Standard

### PARISHO & COMPANY

Public Corporation  
**JAMES (JAY) W. PARISHO, C.P.A.**  
CERTIFIED PUBLIC ACCOUNTANT  
Two locations to serve you:  
1905 Pauline Boulevard, Suite 5  
Ann Arbor, Michigan 48103-5001  
313/995-5656  
107 1/2 South Main, P.O. Box 251  
Chelsea, Michigan 48118  
313/475-9640  
WE SERVICE: Personal — Corporate — Partnership — Forms  
ACCOUNTING — TAX PREPARATION & CONSULTING — FINANCIAL PLANNING  
Appointments available Monday through Saturday

Chelsea  
Knights of Columbus  
**FISH FRY**  
All-you-can-eat!  
Take-outs Available  
**FRIDAYS**  
Feb. 19 & 26 March 4, 11, 18, 25 & April 1  
Serving 5-8 p.m.  
**DEEP FRIED FISH**  
Fries - Slaw - Roll  
Children (under 12) \$3.00  
Adults, \$5.00  
ST. MARY'S SCHOOL HALL  
400 Congdon St., Chelsea

**CHELSEA WELDING**  
Ph. 475-2121  
WELDING & FABRICATION  
• HELI-ARC-PIPE THAWING • DRAW-TITE TRAILER HITCHES  
**HYDRAULIC REPAIRS**  
• CYLINDERS, VALVE, PUMPS • SNOW-PLOWS REPAIRED  
• NEW HYDRAULIC HOSE  
121 Buchanan St.  
Chelsea  
Ph. 475-2121  
DRAW-TITE® U-HAUL®

**PALMER FORD-MERCURY**

Have you driven a FORD lately?

The "Award Winning Dealer" Dealership!

'88 MERCURY TRACER \$8100* Stock No. 8M166	'87 MERCURY SABLE GS LOADED! \$12,550* Stock No. 7M206
'87 FORD THUNDERBIRD LOADED! \$1000 TURBO REBATES SAVE \$337* Stock No. 76-382	'88 FORD FESTIVA \$5490*
'88 MERCURY GRAND MARQUIS SAVE \$2354 Stock No. 8M163	'88 F-150 PICKUP \$7995* Stock No. 8T201

DON'T MAKE THE \$1000 MISTAKE!

**PALMER**  
Michigan's Oldest Ford Dealer  
Open Mon.-Thurs. 'til 9, Sat. 'til 1 p.m. • SERVICE OPEN SATURDAY, TOO.  
**CHELSEA** Just minutes away. I-94 to M-52 475-1301  
North 1 1/2 miles downtown

\*Base price includes all factory standard equipment, plus tax, license, destination and any optional equipment, includes rebate credit. Some units must be ordered.



## Atletzger's Black Forest Inn

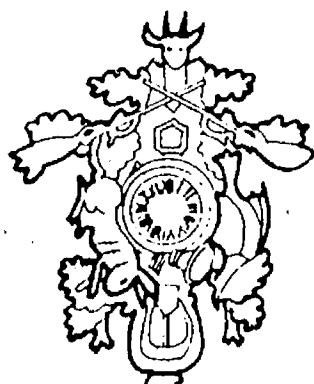

GERMAN  
SPECIALTIES  
SERVED IN  
DELIGHTFUL  
EUROPEAN  
ATMOSPHERE

AMERICAN FAVORITES INCLUDING  
FRESH SEAFOOD

GERMAN BEERS... WINES  
AND COCKTAILS

Ann Arbor's  
oldest restaurant

LUNCH & DINNER DAILY EXCEPT MONDAY



Since 1928  
668-8987

203 E. WASHINGTON AT FOURTH AVE. ANN ARBOR  
City Parking Garage 150' West. We will validate your ticket  
for two hours of FREE PARKING.

Credit Cards Welcomed





# 'See How They Run' Called Hilarious

Reviewed by Russ Ogden  
Free Lance Critic  
& Professor at EMU

Outside Beach Middle school, Mother Nature had propitiated a work of art transforming Chelsea into a whitened, make believe landscape.

Inside Beach Middle school, a courteous young man—Scott Graflund—ushered us into a panorama of warmth generated by the friendliness of the hosts; by Becky Boeve and Ruth Kenny playing Broadway piano melodies; and by the soft flutter of candlelight glowing from the dining tables.

White tablecloths on long tables, dissected by lengthwise blackrunners emblazoned with white footprints, emphasized the theme of the play, and provided an attractive setting for the Candlelight/Dessert Theatre.

From long decorated serving tables at the rear of the auditorium, tasty pastries emanated along with coffee, tea, and milk. Unique was a black tea napkin imprinted with "See How They Run"—The Chelsea Area Players.

"See How They Run," authored by Philip King, birthed on May 11, 1949, at the Actor's Theatre in Plainfield, N. J. This British farce never appeared on or off Broadway but has been most popular in the amateur circuit for the past 39 years.

Nine characters prance comedically through this three-act vehicle which defies even the most somber of us to not laugh during the evening's stage festivities.

The living quarters of the Reverend Lionel Toop (Todd Wurster) and Mrs. Penelope Toop (Julie Vorus) and their unconventional maid, Ida (Judy Tobias), are located in the Vicarage Hall in a small hamlet in Merton-Cum-Middlewick. The Rev. Toop's wife, Penelope, hailed from the stage prior to their marriage. The town snoop, Miss Skillion (Margot Keonn), intends to keep her pastor and his wife on the straight and narrow behavior-wise and is influential merely because of her donations to the local parsonage.

In a slow moving first act, the Rev. Toop is confronted by Miss Skillion with accusations about his wife's behavior and with the appearance of Mrs. Toop the verbal fur flies between the two women. Eventually the Rev. Toop leaves to attend a meeting.

Penelope's old friend who is in service, Corporal Clive Winton (Dan Reed), arrives unexpectedly and the two of them for old times sake do a scene from Coward's Private Lives. The scene ends with the two of them on the floor, prone position together, and unannounced, the gossip arrives, naturally misinterpreting their questionable actions! Their plea of innocence involves demonstrating why they are where they are! But they accidentally strike the gossip "knocking her out cold."

Later that night The Bishop of Lax (Roger Boenschultz) arrives TODAY but was expected TOMORROW. An escaped Russian soldier (Art Finger) also arrives by the back window/doors and convinces the Rev. Toop at the end of a pistol to give up his clothing to disguise himself thus preventing identification.

In this second act, the Reverend is seen running around in plaid boxer undershorts chasing many people in and out of the house; the town gossip tasting the cooking wine once too many times and joining the inebriates; the accidental arrival of another clergyman, the Rev. Arthur Humphrey (John Gardner), caught in the middle of hilarity and misunderstandings and uncomfortably drawn into the fracas; the maid interlaces with all of the other apparently maniacal people leading to the laughter emanating from the theatre Friday night.

Finally, the police arrive in the form of Sergeant Towers (Paul Morrison) who joins into the confused melee. He eventually solves all misunderstandings by identifying correctly the multiparsons appearing during the evening's comedic rampage.

The Chelsea Area Players (on stage) are commended for the expending of an enormous amount of human energy, especially in Acts II and III. Favorites, a job well done . . . yes.

For total performance and remaining in character constantly throughout his time on stage: John P. Gardner as the rather innocent

visiting Reverend arriving toward the end of the farce.

Todd Wurster's comedic talents and his ability to physically time his actions and reactions with his fellow Thespians would challenge a professional actor. His appearance sans uniform with undershorts and shirt is funny in and of itself, but his many physical gyrations added to his well done role.

Dan Reed as Clive—the theatre friend of Penelope's—also is brilliant for his timing and reaction to his

fellow players. Although at times he hammed it up a wee bit too much, the play itself is not that strong either. But an extremely good job in a role in which he brought humor in cases where it was not!

Other members of the cast helped to certainly make the evening an enjoyable one although the British/English accent went in and out of various dialects at various times during the acts.

Did the audience of friends, relatives, and Chelsea Area members

Friday night enjoy the total evening? If laughter is a measure, then "See How They Run" was an hysterical success.

P.S.—Have the Chelsea Area Players gone completely batty? A July performance of the still running on Broadway hit—"42nd Street." Can't wait to see this one!

Submit your club news and personal items in writing—and don't forget your phone!



HOWDY HOLMES, world-famous race car driver, was guest speaker at Monday evening's Kiwanis Club meeting. After showing a short video on his background in racing Indy type cars, he narrated many of the interesting facets of his profession and of the cars he drives. He was introduced by past president Ron Walter, right.

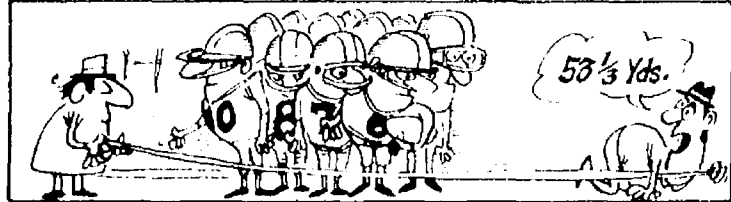

Most sports fans know the length of a football field (120 yards including end zones) but few know its width...which is 53 and one third yards.

## GORDON SAVERY BUILDING & REMODELING

- CARPENTRY
- ADDITIONS
- CABINETS
- FINISH WORK

Licensed Ph. 426-2300 25 Years Experience  
4601 Mast Rd., Dexter, Mich. 48130

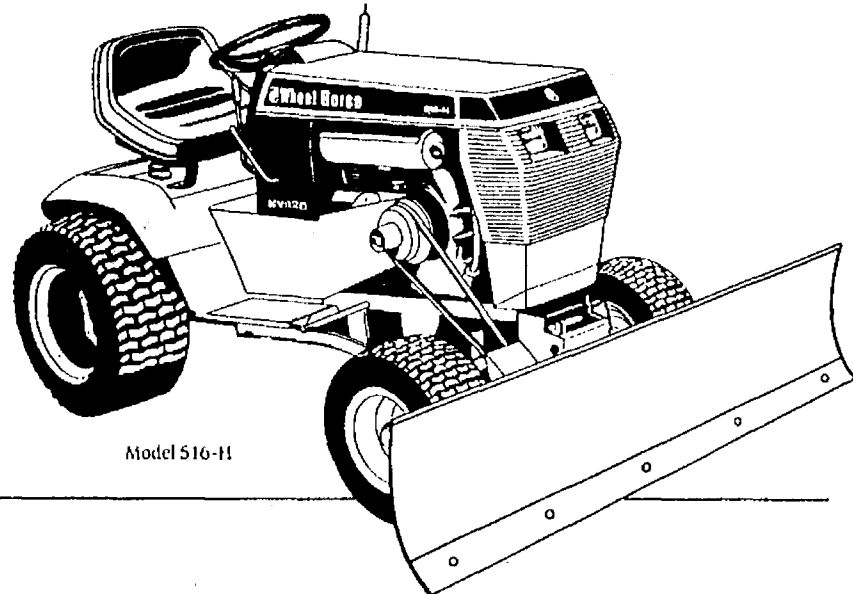

## This Horse Loves To Run In The Snow.

500-Series Starting from \$3199

With the addition of snow handling attachments, your investment in a Wheel Horse pays off all winter long. Every Wheel Horse 500-Series Lawn and Garden Tractor has the power to make your chores easy. And the complete line of attachments puts the power to work for you year round.

Stop by and see the Wheel Horse Lawn and Garden Tractors and all our winter attachments today.

Wheel Horse Power Works For You.

**Wheel Horse**

**GAMBLES**  
110 N. Main Chelsea 475-7472

Open Tues., Wed., Thurs., Sat., 8:30 a.m. to 5:30 p.m.  
Mon. & Fri., 8:30 a.m. to 8:30 p.m.

### ★ Excellent Home-Cooked Meals & Desserts ★

★ Watching your cholesterol? real mashed potatoes ★  
... we use only pure vegetable oil

Our restaurant will be closed for remodeling . . .  
Mondays & Tuesdays thru April 12th

We will continue to serve

★ take-out lunches ★ excellent pizza ★  
at our Convenience Store

We offer  
WINTER BANQUETS  
please ask for more information

## Pat's Log Cabin

3 MILES NORTH OF I-94 ON CLEAR LAKE RD.  
Horses & Camels Welcome! Plenty of parking in the rear.

Mon.-Thurs. 11-7 WINTER HOURS Store & Take-Out Pizza  
Fri. 11-9 Mon.-Thurs. 8-7  
Sat.-Sun. 9-8 Ph. 475-7169 Fri., Sat., Sun. 8-9



GARY BENTLEY, a 19-year employee of Chelsea Milling Co., second from right, was inducted Monday as the latest new member of the Kiwanis Club of Chelsea. Gary is at present completing his first two-year term as a trustee on the Chelsea Village Council. His membership was co-

sponsored by his father-in-law, Fred Harris, at left, and Luther Kusterer, right. George Palmer, left rear, handled the induction ceremony. Warren Atkinson, club president, appears in rear center of photo.

Love that  
**MAYTAG**  
Sale!

**SAVE 90 DAYS**  
SAME AS CASH\*

With Qualified Credit Through Maytag's  
Revolving Credit Plan

\*Annual percentage rate of 17.99%

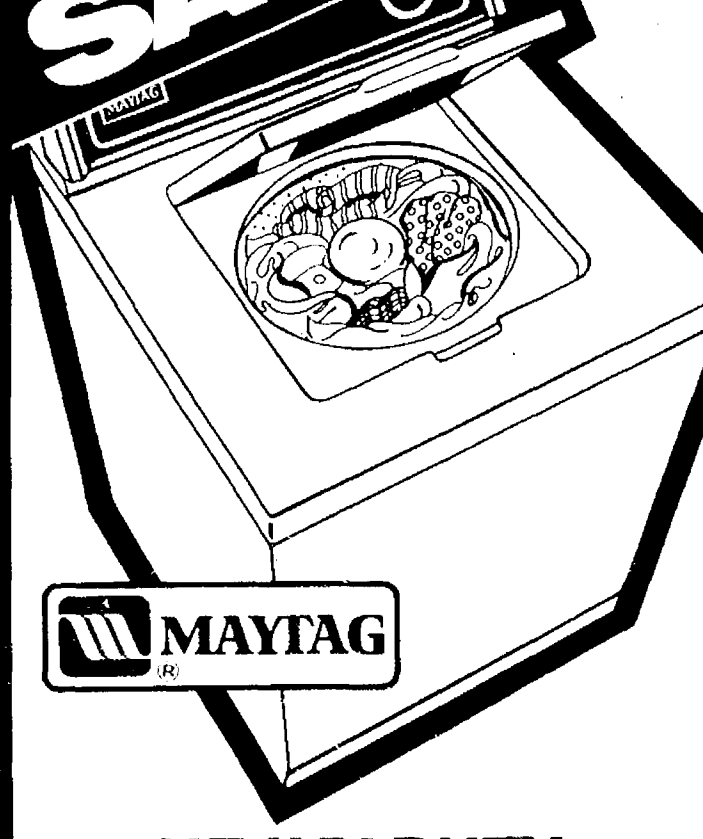

### HEAVY DUTY WASHERS

Number 1 in long life, in fewest repairs, in lowest service costs, and in nationwide preference\*  
• Family size tub

\*Based on consumer brand preference surveys



WHEN YOU  
BUY A MAYTAG  
STACKED  
WASHER/DRYER



**HEYDLAUFF'S**

113 N. MAIN ST. CHELSEA

PH. 475-1221

Open Monday 8:30 a.m. to 7:30 p.m. Tues. thru Fri., 8:30 to 5:30. Sat., 8:30 to 4.

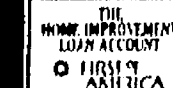

### JETCLEAN™ DISHWASHER

• Unsurpassed capacity  
• "Quiet" clean sound control system  
• Nobody gets dishes cleaner



### BIG LOAD DRYERS

• No. 1 preferred dryer\*  
• Commercially proven  
• Easy Care fabric cycles  
\*(Based on a consumer brand preference survey)

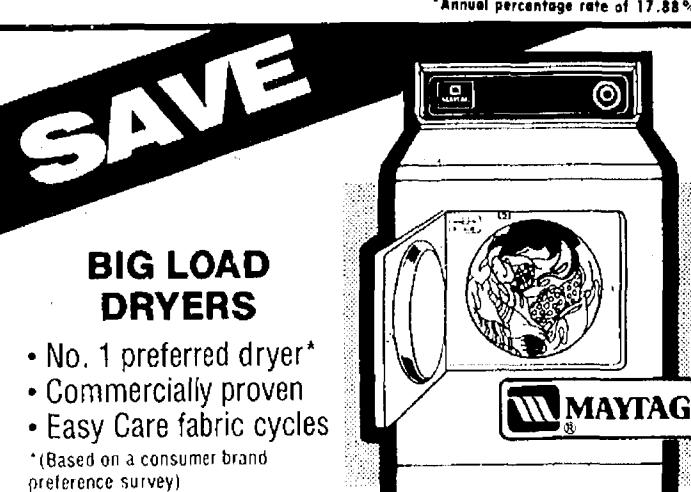

### 30 INCH RANGES

• Cooking quality you can depend on • Deluxe easy-clean styling